

**JONES BROS. & CO.**  
**LIMITED**



**BARBERS' SUPPLIES  
AND FURNITURE**

**TORONTO · CANADA**

# INDEX

- A**
- Antimole ..... 62  
 Applicators (Massage) . . . 31  
 Arm Poles ..... 28  
 Aseptic Collars ..... 63  
 Astringent Pencils ..... 62  
 Atomizers ..... 63
- B**
- Beauty Parlor Chairs 24, 25  
 Barber Poles ..... 28  
 Barber Chairs ..... 5-9  
 Barber Coats ..... 64  
 Barber Combs ..... 55  
 Barber Shears ..... 53  
 Basins ..... 29  
 Basin Cocks ..... 29  
 Bay Rum ..... 41  
 Belgian Hones ..... 60  
 Bibs (Rubber) ..... 63  
 Blackhead Remover ..... 62  
 Boilers ..... 29  
 Bonicilla Preparations . . . 45  
 Boot Black Horse ..... 11  
 Boot Black Stands ..... 12  
 Bottles ..... 62  
 Bottle Mats ..... 63  
 Bottle Stoppers ..... 63  
 Brilliantine ..... 39  
 Brown & Sharpe Clip-  
 pers ..... 54  
 Brushes, Hair ..... 59  
 Brushes, Lather ..... 58  
 Brushes, Neck ..... 54  
 Brushes, Shampoo ..... 59
- C**
- Camphor Cream ..... 43  
 Carborundum Hones ..... 60  
 Cases (Mirror) ..... 21  
 Cases (Show) ..... 33  
 Cases (Tobacco) ..... 33  
 Chairs (Barber) ..... 5-9  
 Chairs (Children) ..... 10  
 Check Books ..... 64  
 Children's Chairs ..... 10  
 Cigar Cases ..... 33  
 Clipper Parts ..... 49  
 Clippers ..... 54  
 Clipping Combs ..... 55  
 Cloths (Hair) ..... 64  
 Cloths (Hot) ..... 64  
 Coats (Barber) ..... 64  
 Cocoa Butter Cream ..... 43  
 Cocks (Shampoo) ..... 29  
 Cold Cream ..... 43  
 Cologne (Menthol) ..... 41  
 Comb Cleaners ..... 63
- Combs** ..... 55  
 Concentrated Toilet Water 40  
 Creams, Cold ..... 43  
 Creams, Liquid ..... 44  
 Creams, Massage ..... 43  
 Cream of Roses ..... 42  
 Creams, Solid ..... 43  
 Cups (Shaving) ..... 62  
 Cuspidors ..... 61  
 Cash Sale Pads ..... 64  
 Cuticle Pusher ..... 27  
 Cuticle Scissors ..... 27  
 Cuticle Knife ..... 27  
 Curling Iron Heaters . . . 27  
 Cuticle Nippers ..... 27  
 Clover Leaf ..... 40
- D**
- Dermo ..... 41  
 Dermo Soap ..... 47  
 Driers (Hair) ..... 30  
 Dusters (Neck) ..... 54
- E**
- Eau de Quinine ..... 37  
 Electric Machines ..... 30  
 Electric Poles ..... 28  
 Electric Hair Clippers . . . 32  
 Electric Hair Driers ..... 30  
 Electric Water Heaters . . . 29  
 Extract Witch Hazel . . . 41  
 Eye Shields ..... 63  
 Exide Hones ..... 60  
 Emery Board ..... 27
- F**
- Face Creams ..... 42-44  
 Face Lotions ..... 40-44  
 Face Tonics ..... 40-44  
 Florida Water ..... 41  
 Fleming Shear Sharp-  
 ener ..... 48
- G**
- Gas Heaters ..... 29  
 Gasoline Heaters ..... 29  
 Greaseless Cream ..... 43  
 Grinding ..... 49
- H**
- Hair Dryer Stands ..... 30  
 Hair Brushes ..... 59  
 Hair Clippers ..... 54  
 Hair Cloths ..... 64  
 Hair Dress ..... 39  
 Hair Driers ..... 30
- Hair Tonics** ..... 36-37  
 Hat Racks ..... 21  
 Head Rests ..... 63  
 Head Rest Paper Holders 62  
 Head Rest Paper ..... 62  
 Heaters (Water) ..... 29  
 Hones ..... 60  
 Horn Combs ..... 55  
 Hot Water Heaters ..... 29  
 Hot Water Urns ..... 29  
 Hygeia Container ..... 61
- I**
- Illuminated Poles ..... 28
- J**
- Jacket Heaters ..... 29  
 Jars (Paper) ..... 61
- L**
- LaFrance Rose Toilet  
 Water ..... 40  
 Lather Brushes ..... 55  
 Lavatory (Barber) ..... 29  
 Lilac Water ..... 40  
 Liquid Creams ..... 44  
 Liquid Shampoo ..... 38  
 Lotions ..... 40  
 Luxo, The Hair Tonic . . . 36
- M**
- Manicure Attachments . . . 26  
 Manicure Tables ..... 26  
 Marcel Waving Irons . . . 27  
 Massage Creams ..... 43  
 Mats (Mug) ..... 63  
 Mentho Cream ..... 44  
 Menthol Cologne ..... 41  
 Menthol Cream ..... 44  
 Military Brushes ..... 59  
 Mineralava ..... 45  
 Mirror Cases ..... 21  
 Mirrors ..... 21  
 Mugs, China ..... 63  
 Mugs, Glass ..... 63  
 Mugs, Opal ..... 63
- N**
- Nail Nippers ..... 27  
 Nail File ..... 27  
 Neck Dusters ..... 54
- O**
- Oil Shampoos ..... 37  
 Olivoil Shampoo ..... 38
- Orange Stiek** ..... 27  
**Oriental Safrane** ..... 40
- P**
- Panama Hones ..... 60  
 Paper (Headrest) ..... 62  
 Paper Jars ..... 61  
 Peerless Hair Tonic . . . 37  
 Peerless Massage ..... 43  
 Pearl Cream ..... 44  
 Pencils (Styptic) ..... 62  
 Prophylactic Brushes . . . 59  
 Poles ..... 28  
 Porcelain Towel Urns . . . 61  
 Powder (Talcum) ..... 46  
 Powder (Styptic) ..... 62
- Quinine Hair Tonic** . . . 37
- R**
- Razor Handles ..... 49  
 Razor Hones ..... 60  
 Razor Strops ..... 56-57  
 Razor Strop Holders . . . 63  
 Razors ..... 50, 51, 52  
 Repairs ..... 49  
 Revolving Poles ..... 28  
 Rubber Combs ..... 55  
 Rubber Matts ..... 62
- S**
- Sanitax Hair Brush . . . . 59  
 Shampoo Brush ..... 59  
 Shampoo Hose ..... 62  
 Shampoo Spray ..... 62  
 Shampoo Stools ..... 11  
 Shampoo Taps ..... 29  
 Shampoo (Cocoa Emul-  
 sion) ..... 33  
 Shampoo Boards ..... 25  
 Slikum ..... 39  
 Shampoo (Egg) ..... 38  
 Shampoo (Liquid) ..... 38  
 Shampoo (Novo) ..... 38  
 Shampoo (Olivoil) ..... 38  
 Shampoo (Turkish) . . . 38  
 Shaving Brushes ..... 58  
 Shaving Mugs ..... 63  
 Shaving Mug Mats ..... 63  
 Shaving Powder ..... 62  
 Shaving Soap ..... 62  
 Shear Pads ..... 63  
 Shear Sharpener ..... 63  
 Shears (Barber) ..... 53  
 Shoe Shine Stands ..... 12
- Show Cases** ..... 33  
**Singeing Tapers** ..... 62  
**Soap (Tar)** ..... 62  
**Soap (Shaving)** ..... 47  
 Spitoons ..... 61  
 Sprays (Shampoo) . . . . 62  
 Springs (Clipper) . . . . 49  
 Sprinkler (Shampoo) . . . 62  
 Steamers ..... 64  
 Sterilizers ..... 61  
 Stools ..... 11  
 Stoppers (Bottle) . . . . 63  
 Strop Holders ..... 63  
 Strops ..... 56-57  
 Styptic Pencils ..... 62  
 Styptic Powder ..... 62  
 Swaty Hones ..... 60  
 Swivels (Strop) ..... 63
- T**
- Talcum Powder ..... 46  
 Tanks ..... 29  
 Tapers ..... 62  
 Theatrical Cream . . . . 43  
 Tobacco Cases ..... 34  
 Toilet Water ..... 40-41  
 Tonics (Face) ..... 41  
 Tonics (Hair) ..... 36-37  
 Tool Sterilizers ..... 61  
 Towel Urns ..... 61  
 Towels ..... 64  
 Tweezers ..... 62
- U**
- Urns (Towel & Paper) . . . 61
- V**
- Vanishing Cream ..... 43  
 Vests ..... 64  
 Vibro Massage Cream . . . 44  
 Vibrators ..... 31  
 Violet Ray Machines . . . 31  
 Violet Water ..... 40  
 Vitrolite Basins ..... 29
- W**
- Wall Cases (Mirror) 13-20  
 Wash Stands ..... 29  
 Water Heaters ..... 29  
 Whisks ..... 54  
 White Barber Coats . . . 64  
 White Barber Chairs . . . 5-9  
 White Hat Racks ..... 21  
 Wiss Shears ..... 53  
 Witch Hazel ..... 41  
 Witch Hazel Cream . . . . 44

# CATALOGUE

27

CANCELLING ALL PREVIOUS LISTS

**S**HOWING the latest designs in Barber Shop and Beauty Parlor equipment and a complete line of our toilet preparations and supplies for the up-to-date Tonsorial and Beauty establishment as selected by Jones Bros. & Co. Ltd., with over forty years' experience in this business.

## JONES BROS. & CO., Limited

TORONTO

29 & 31 ADELAIDE ST. WEST  
364 RICHMOND ST. WEST.

DUNDAS

WINNIPEG

BOUEY BROS. CO. LTD.  
201 PRINCESS ST.

wlms 156147

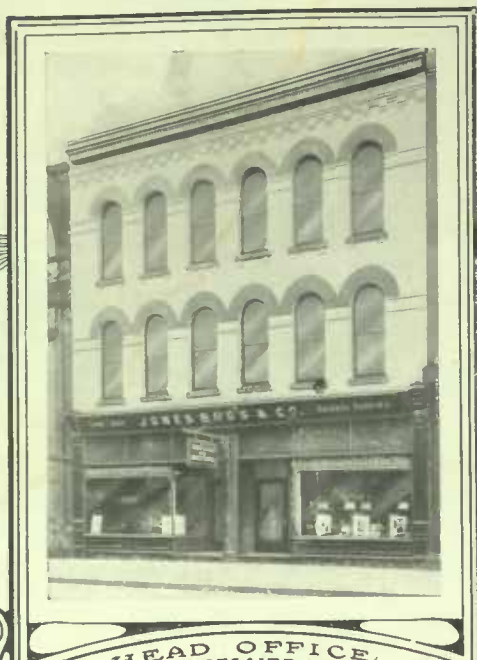

HEAD OFFICE  
29-31 ADELAIDE ST. W.  
TORONTO



EASTERN BRANCH  
69-71 BLEURY ST  
MONTREAL



JONES BROS & CO. LIMITED  
BOJEU BROS CO. LIMITED, AGENTS

WESTERN BRANCH  
WINNIPEG



MAIN FACTORY, DUNDAS, ONT.



DELIVERY &



SALES MOTORS



AR  
646-72402  
J58.2

WHY WE CAN

GIVE YOU SERVICE

# JONES BROS. & COMPANY, LIMITED

• BARBER SUPPLIES AND FURNITURE



BEAUTY PARLOR EQUIPMENT •

## How to Do Business With Us

Write your orders as follows, to insure promptness and to avoid mistakes. Use our order blanks, if possible, writing plainly your Name, Town or City, and Province. State if goods are to be forwarded by Express, Parcel Post or Freight. State just what you want, giving name, number, size and price, of each article.

Do not cut illustrations from this book; you may want to see them later and a reference to the page, name and number will do, as we have duplicates.

Send money by registered letter, post office or express orders.

Terms.—Our terms are cash, except by special arrangement on large outfits, and we ask sufficient cash with order, to insure acceptance of goods when shipped according to instructions below.

Express Shipments.—If you order goods to go by express C.O.D., send enough cash to cover charges coming and going, for we would have to pay them, if for any reason you were unable to accept goods. We suggest remittance for full amount of small orders, as it saves you paying charges for return of money to us. We will return balance in cash if for any reason we cannot ship the order complete. Express charges on chairs or furniture are very high and these goods should be ordered to go by freight unless in very urgent cases, when at least 50 per cent. of amount must accompany order. Shipments of 100 lbs. or over should never be shipped Express.

Parcel Post Shipments.—We send goods by mail if full price of goods and return postage is sent with order. Postage rate varies, depending on weight and distance. Your Postmaster will gladly give you parcel post rates. We cannot guarantee delivery of parcels sent by mail unless sufficient postage is sent to pay registration. Glassware and liquids cannot be sent by mail.

Mail Packages may be sent C.O.D.—By new postal regulations parcels may be delivered to you for the value of package. The postman will collect on delivery the amount of invoice with postage and insurance charges added. This will save the trouble and uncertainty of remitting money in an envelope by mail.

Freight Shipments.—Goods weighing 50 pounds or more should be sent by freight. We ship C.O.D. by freight if a deposit of at least 25 per cent. is sent with order, the balance being collected by your local bank, who will order railway company to deliver goods. In towns without banks full remittance should be made with order.

Safe Delivery. We do not guarantee safe delivery. We deliver goods to you F.O.B. cars at Toronto and make no charge for boxes or packing, and in case of loss or damage, we give every assistance in obtaining full value, but must have Freight Bill with breakage or shortage noted thereon by the local railroad agent.

Delivery.—We carry goods as shown in stock and ship promptly, but cannot guarantee immediate shipment of furniture, mugs or repairs.

Returned Goods or Repairs should be carefully packed and have the name and address of the sender marked plainly on the outside or on a tag or slip inside the package, to help us identify goods, also a letter should be sent us at same time giving full particulars. It is against the law to enclose a letter in a parcel.

Prices per dozen quoted in this catalogue apply only when quantities of not less than half a dozen are ordered.

Cancellations of orders are not accepted without our written consent.

THE MOUNT ROYAL HOTEL, MONTREAL, BARBER SHOP



ONE OF THE BEST EQUIPPED BARBER SHOPS IN CANADA. EIGHTEEN KOKEN HYDRAULIC CHAIRS WERE RECENTLY SOLD BY US AND INSTALLED IN THIS UP-TO-DATE SHOP

# JONES BROS. & COMPANY, LIMITED

• BARBER SUPPLIES AND FURNITURE



BEAUTY PARLOR EQUIPMENT •

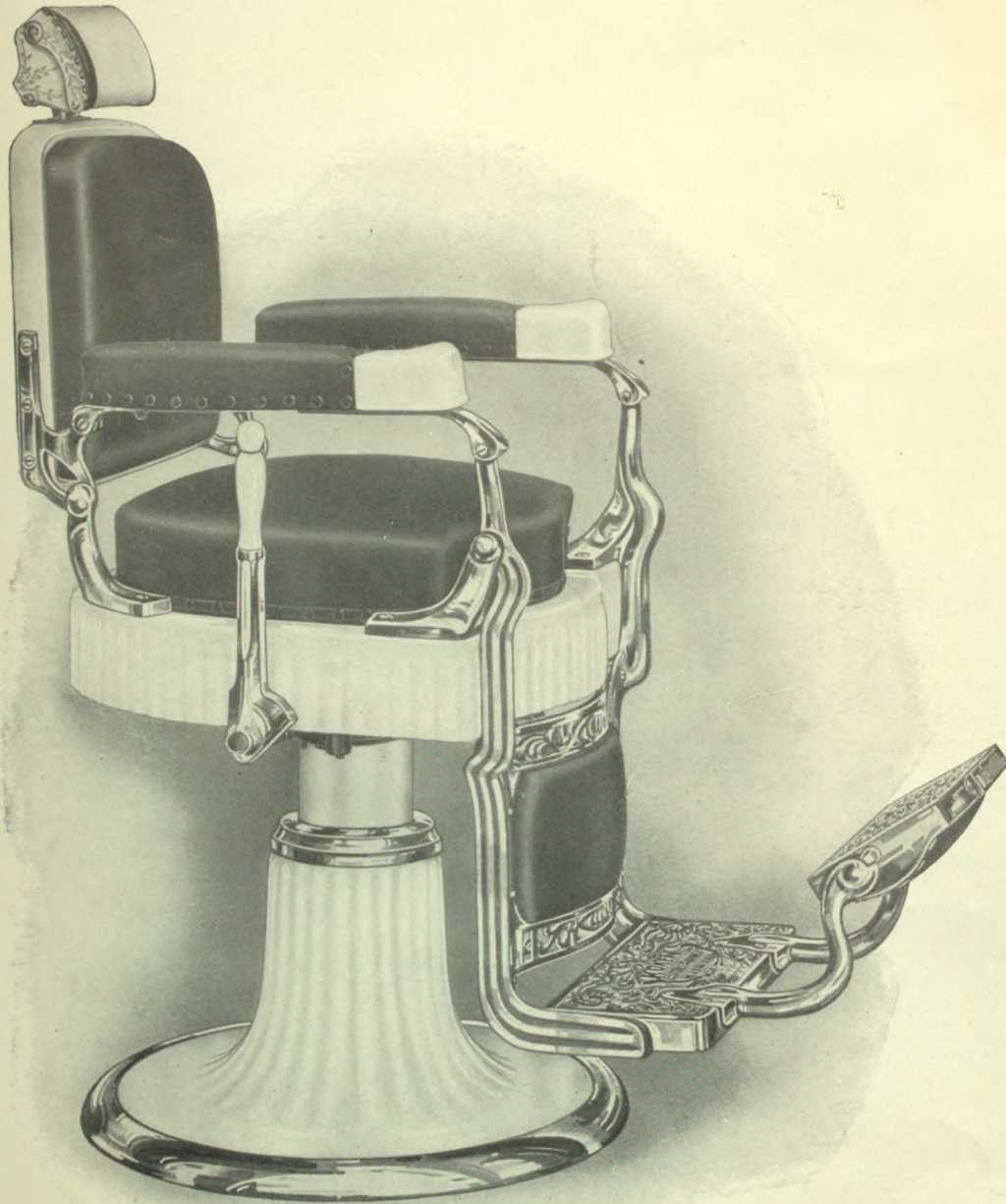

## The "Prince Edward"

(KOKEN)

### Hydraulic Chair

No. 506

**B**ASE, seat, frame, hand holds, back and lever is made of iron porcelain enamelled. Foot rest, foot board and rim is solid nickel silver. All other castings heavy nickel plated. Action, revolving, reclining, raising and lowering. White enamel sleeve covers stem. Fitted with Koken Patent adjustable paper-holding head-rest. Upholstering in dark green number one quality guaranteed leather.

FOR PRICES SEE SEPARATE PRICE LIST

**Koken Chairs With Proper Care Last a Lifetime**

# JONES BROS. & COMPANY, LIMITED

• BARBER SUPPLIES AND FURNITURE



• BEAUTY PARLOR EQUIPMENT •

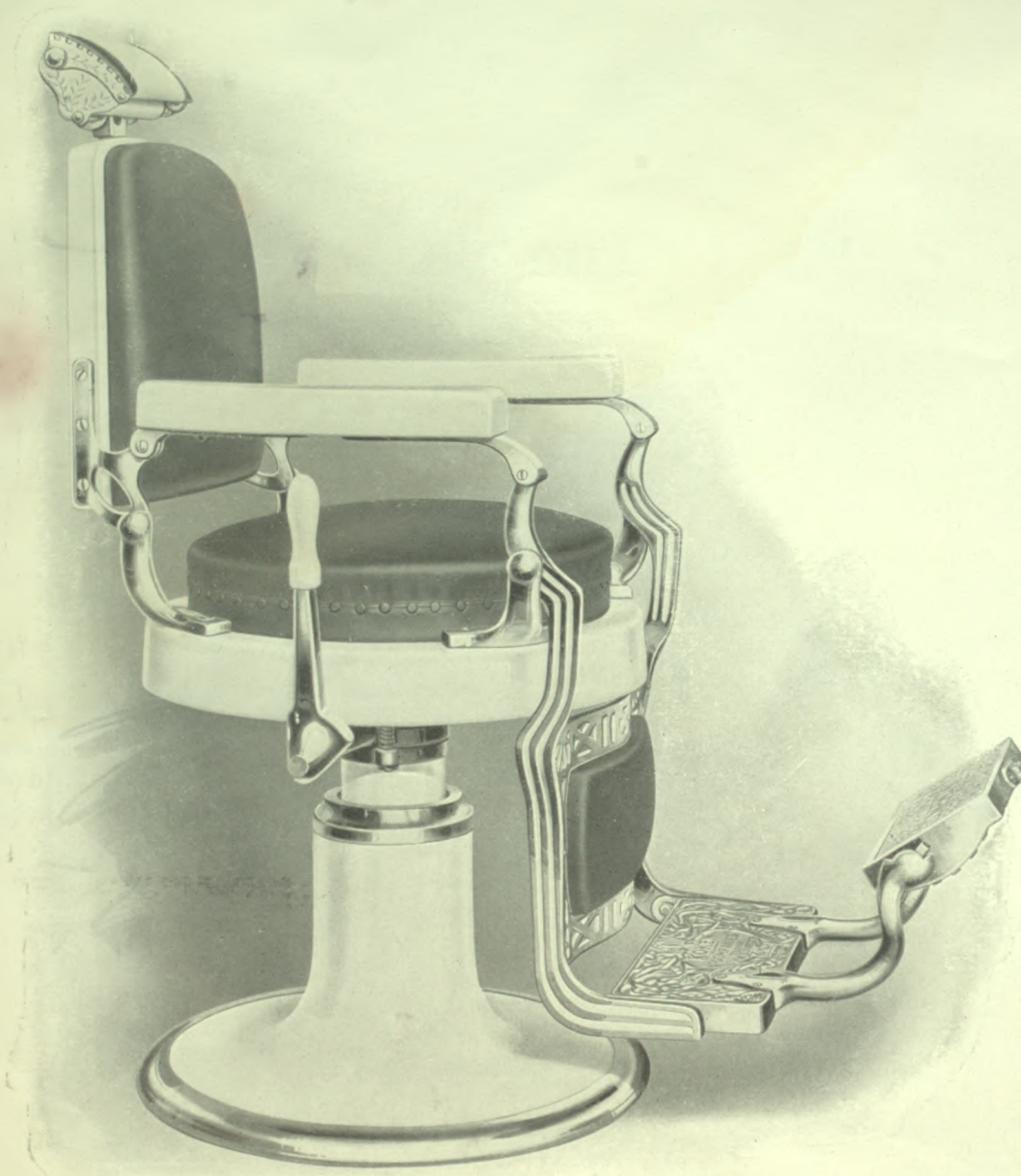

## The "Emperor"

(KOKEN)

### Hydraulic Chair

No. 372

**K**OKEN'S latest model, with all up-to-date equipment. All castings heavily nickel plated. Full length iron enamelled arms. Round seat. White enamel sleeve covers stem. Upholstered in dark green number one quality guaranteed leather. Equipped with Koken Patent adjustable head-rest.

Note new hand-hold feature on lever.

FOR PRICES SEE SEPARATE PRICE LIST

All the Better Shops Are Equipped With Koken Chairs



# JONES BROS. & COMPANY, LIMITED

• BARBER SUPPLIES AND FURNITURE



BEAUTY PARLOR EQUIPMENT

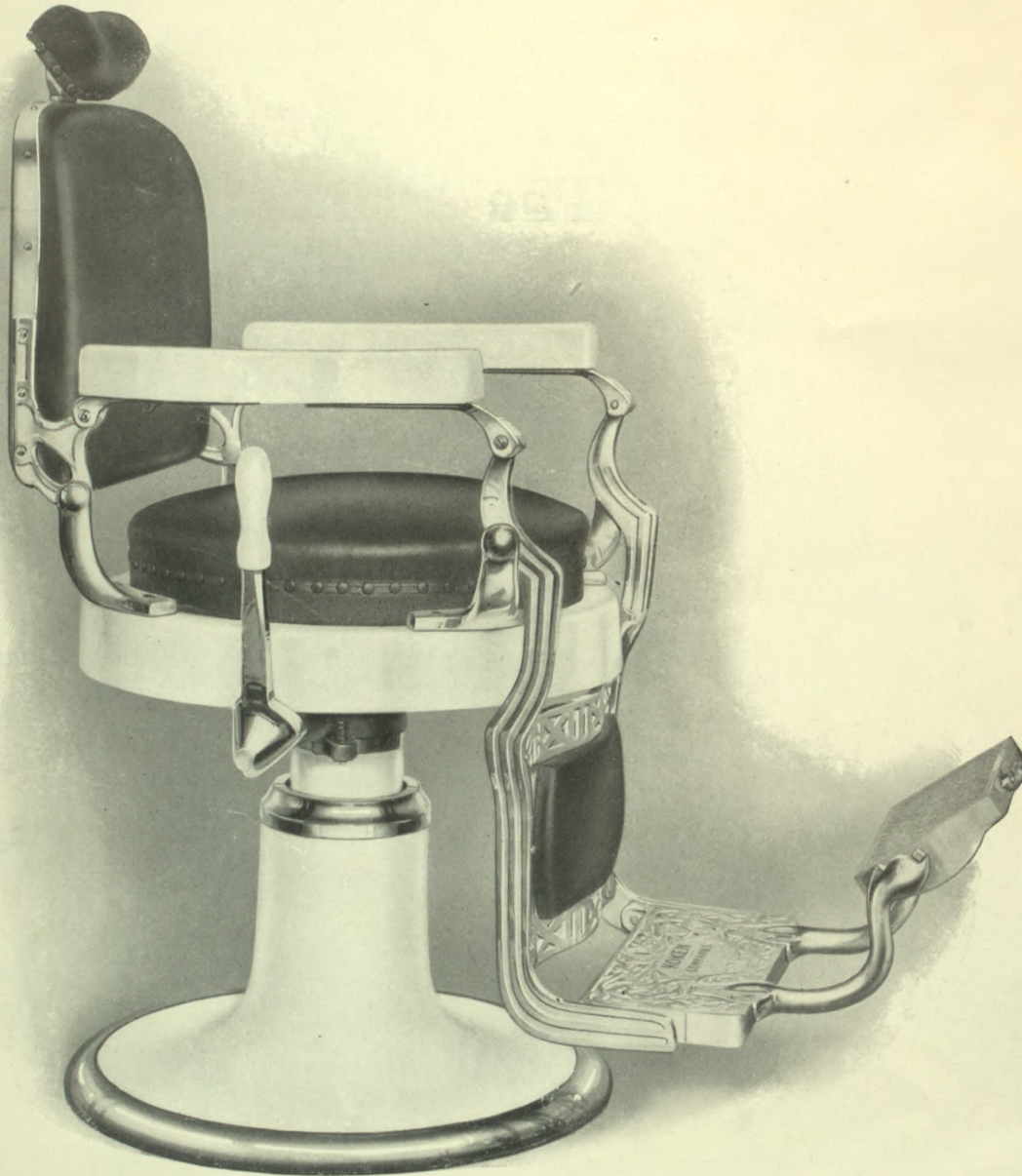

## The "Empress"

(KOKEN)

### Hydraulic Chair

No. 371

**K**OKENS latest model with all up-to-date equipment, but carrying nickel plated metal strip around back. All castings heavily nickel plated. Push pin plate. Full length iron enamelled arms. Round seat. White enamel sleeve covers stem. Upholstered in dark green number one quality guaranteed leather. Can be equipped with Koken Patent adjustable head-rest.

Note new hand hold features on lever.

FOR PRICES SEE SEPARATE PRICE LIST

All the Better Shops Are Equipped With Koken Chairs

# JONES BROS. & COMPANY, LIMITED

BARBER SUPPLIES AND FURNITURE



BEAUTY PARLOR EQUIPMENT

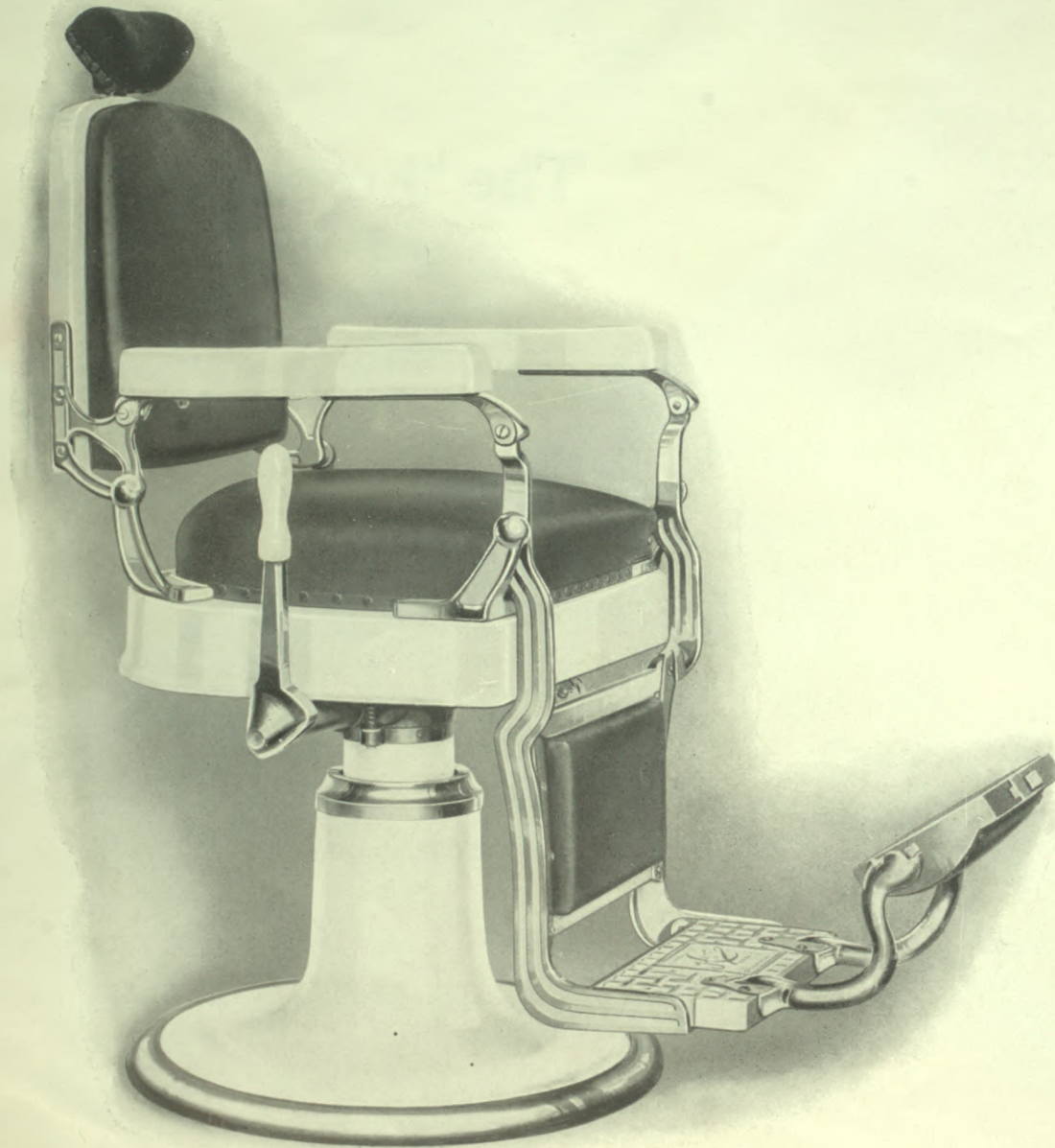

## The "Prince Royal"

(KOKEN)

### Hydraulic Chair

No. 374

**A** NEAT and comfortable design. Carries all latest improvements. Full length porcelain enamelled arms. All exposed castings heavily nickel plated. Seat frame square. Head-rest, back, seat and foot rest upholstered in dark green number one quality guaranteed leather. Can be equipped with Koken Patent adjustable head-rest.

Note new hand hold feature on lever.

FOR PRICES SEE SEPARATE PRICE LIST

Koken Chairs With Proper Care Last a Lifetime

JONES BROS. & COMPANY, LIMITED

• BARBER SUPPLIES AND FURNITURE



BEAUTY PARLOR EQUIPMENT •

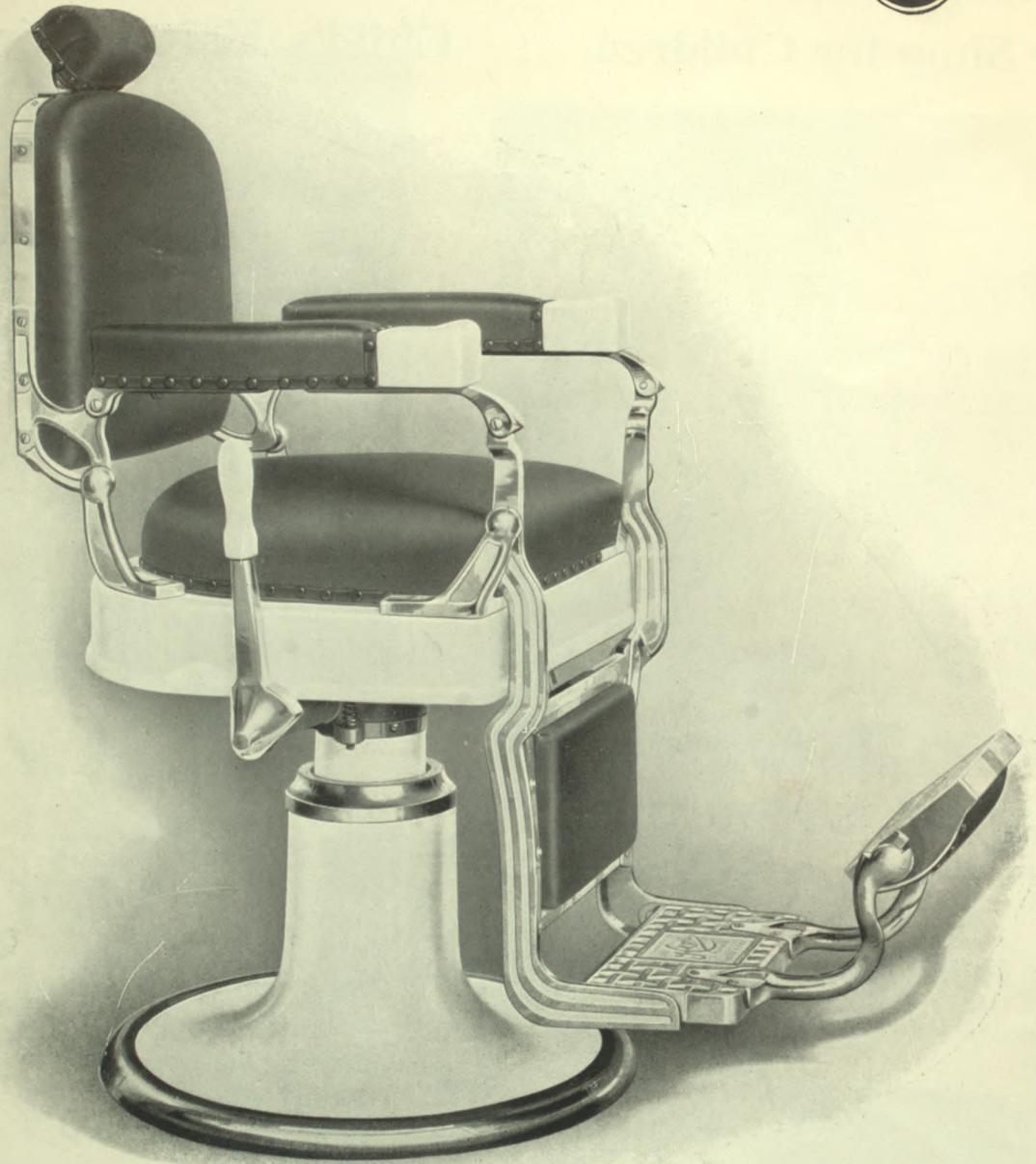

## The "Princess Royal"

(KOKEN)

### Hydraulic Chair

No. 373

**A** MODERATELY priced chair built for comfort and wear. Carries nickel plated strip around back. Upholstered arms with iron porcelain hand holds. Square seat. All exposed castings are heavily nickel plated. Upholstered in number one quality dark green guaranteed leather. Can be supplied with Koken's Patent adjustable head-rest.

Note new hand-hold feature on lever.

FOR PRICES SEE SEPARATE PRICE LIST

The Enamel Work on Koken Chairs Never Turns Color

# JONES BROS. & COMPANY, LIMITED

BARBER SUPPLIES AND FURNITURE



BEAUTY PARLOR EQUIPMENT

## Child's Hair Cutting Chair

KOKEN

No. K 35

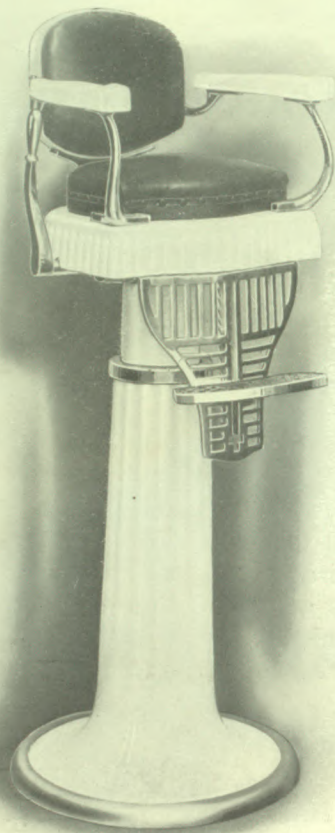

No. K 35.—The latest Koken chair for children. Has all improvements of the most up-to-date Barber Chairs. Foot-rest is adjustable. Chair is fitted with hydraulic action. Castings iron, heavily nickel-plated. Upholstered in number one quality leather.

## A Barber Shop for Children

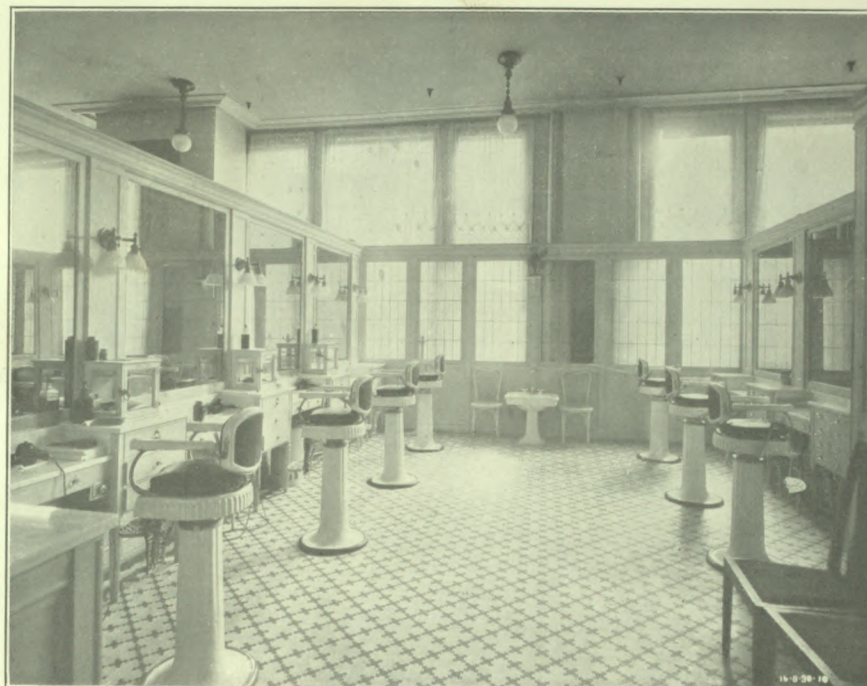

*A Barber Shop Exclusively for Children, Showing Koken's No. 35 Chair*

— Increase your profits by installing a children's department in your store. Investment is small and very little space required. Write us for particulars.

## Child's Hair Cutting Seat

No. 3.

Made of steel with leather upholstered seat. Carries arms for protection of children.

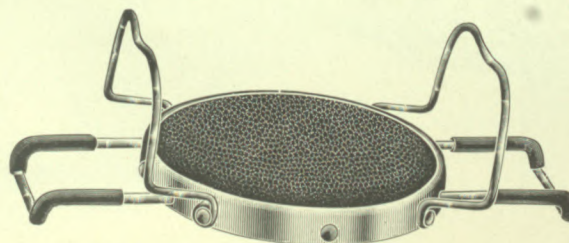

No. 1.

Same as No. 3 with exception of arms. A handy seat for the children.

## Child's Hair Cutting Chair

No. 500

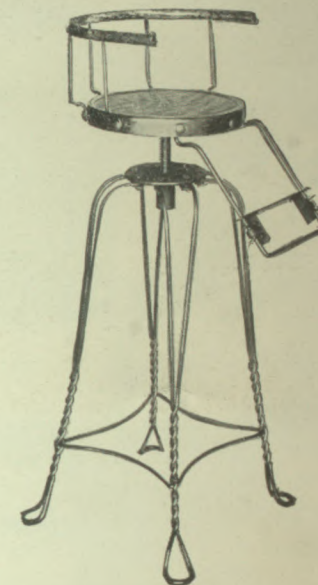

No. 500—Made of Steel wire, Has swivel seat for raising or lowering. Seat veneered. Foot rest adjustable. Can be supplied either nickel-plated or oxidized.

An attraction to your shop.

FOR PRICES SEE SEPARATE PRICE LIST

# JONES BROS. & COMPANY, LIMITED

• BARBER SUPPLIES AND FURNITURE



BEAUTY PARLOR EQUIPMENT •

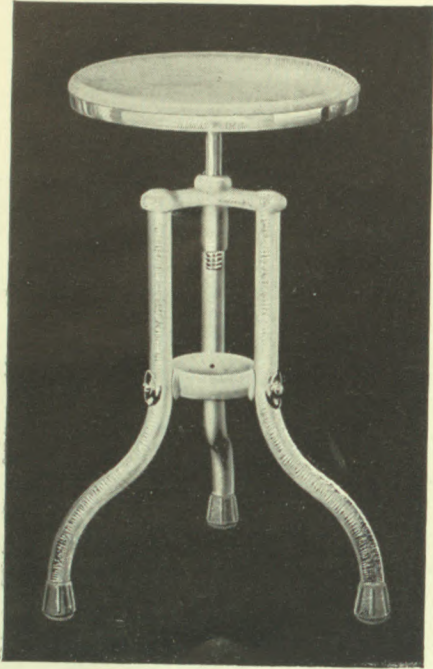

## Shampoo Stool

No. 313

Attractive addition to white shops. Made of steel tubing heavily enamelled. Seat of boxwood. Strongly built, will last a lifetime. Seat on swivel will raise or lower as desired.

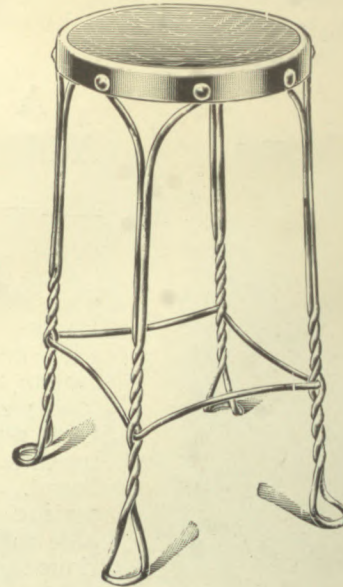

## Shampoo Stool

No. 116

Made of steel wire, heavily nickel plated. Seat upholstered in best grade leather. Height of stool 22 inches.

## Boot Black Horse

No. 1

A handy Shoe Shine Stand for the barber shop for use when a customer is in barber chair. Has roomy wooden box to carry brushes and supplies. Seat and foot rest adjustable.



## Boot Black Horse

No. 2

A convenient portable Shoe Shine Stand. Made of steel wire heavily nickel plated with seat upholstered in best grade leather.



FOR PRICES SEE SEPARATE PRICE LIST

See Page Twelve for Larger Shoe Shine Parlor Equipment



## SHOE SHINE STANDS

SHOE SHINE STAND No. 4

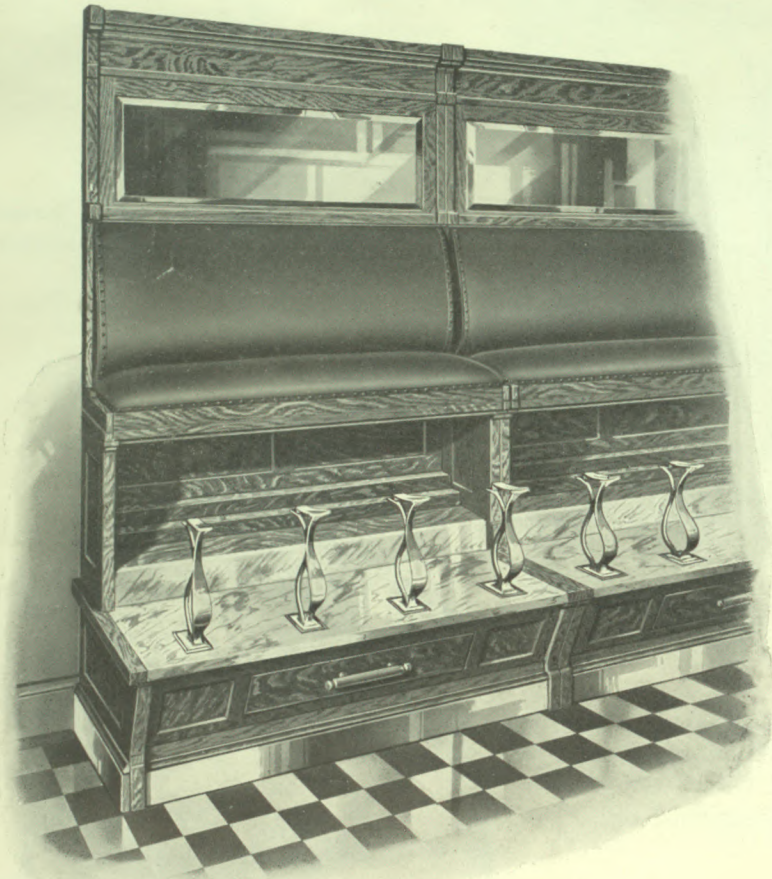

### A Very Important Addition to Your Shop

**No. 4 Stand**—Made for high-class Barber Shops and Shoe Shine Parlors. Rich quartered-cut oak with bevelled plate mirrors, white Italian marble on steps, solid brass foot rests, upholstered in Number One quality leather, drawers for brushes and metal covered base board. Built in 5-foot sections, seating two persons, with removable ends, permitting additional sections to be added at any time.

Write for prices.

**No. 1 Stand**—Solid oak with settee upholstered in Number One quality leather. Base covered with brass and fitted with nickel-plated removable foot rests. Drawer for brushes. Built any length from one to ten sections. Marble on steps extra.

Write for prices.

SHOE SHINE STAND No. 1



EVERY CUSTOMER IS A PROSPECT FOR A SHINE

# JONES BROS. & COMPANY, LIMITED

• BARBER SUPPLIES AND FURNITURE



BEAUTY PARLOR EQUIPMENT •

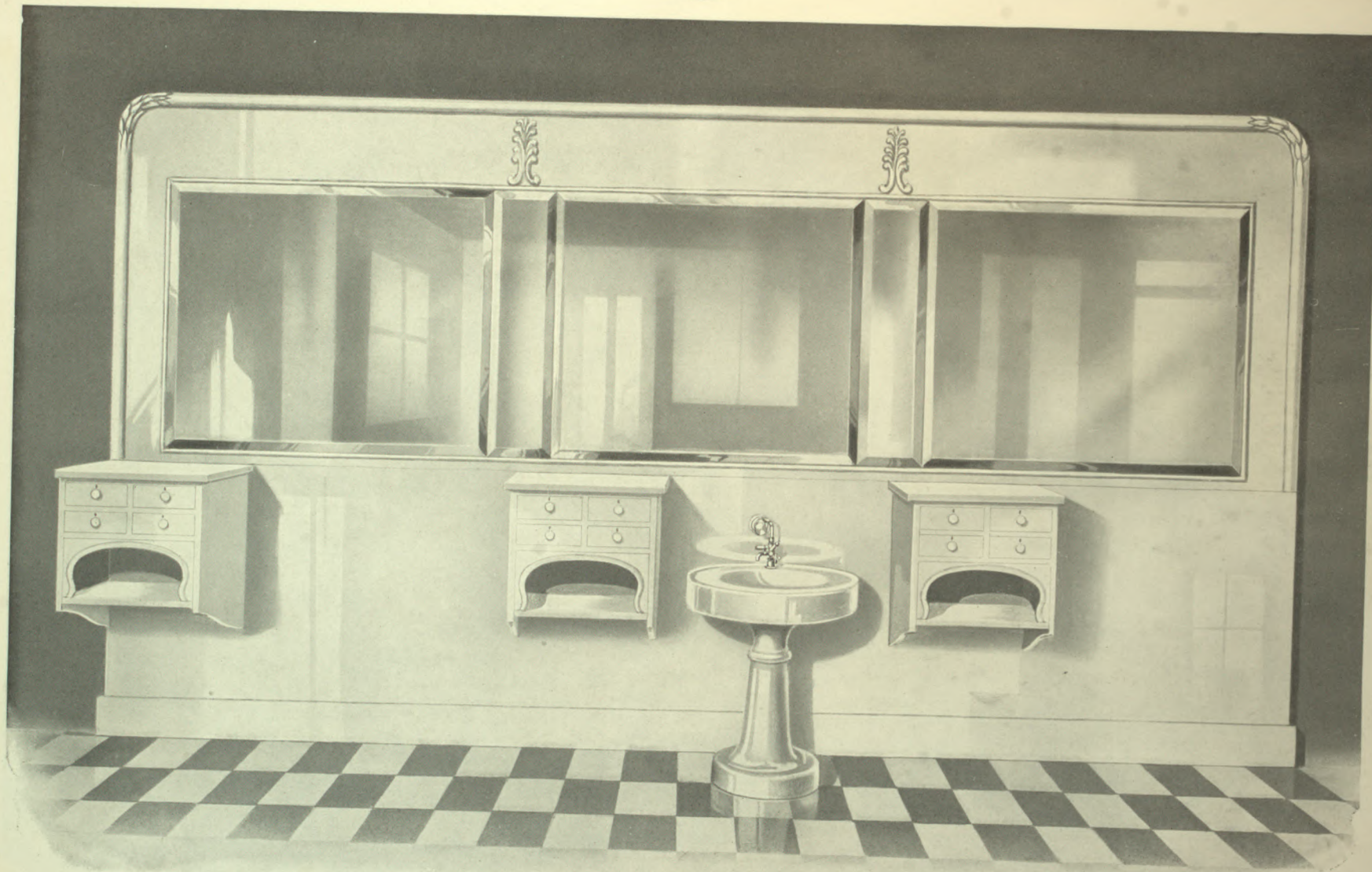

## The Snow King—Style No. 52

A BARBER FIXTURE made of best quality wood, beautifully white enamelled throughout. Can also be supplied with White Italian marble cabinet tops and base board. Large bevelled mirrors of first quality plate, size 40 x 50 with connecting mirrors 9 x 40. Dimensions—Height 8 feet, Length per section 5 feet. This fixture is particularly recommended where a separate basin is installed in front of each chair.

FOR PRICES SEE SEPARATE PRICE LIST

# JONES BROS. & COMPANY, LIMITED

• BARBER SUPPLIES AND FURNITURE



BEAUTY PARLOR EQUIPMENT

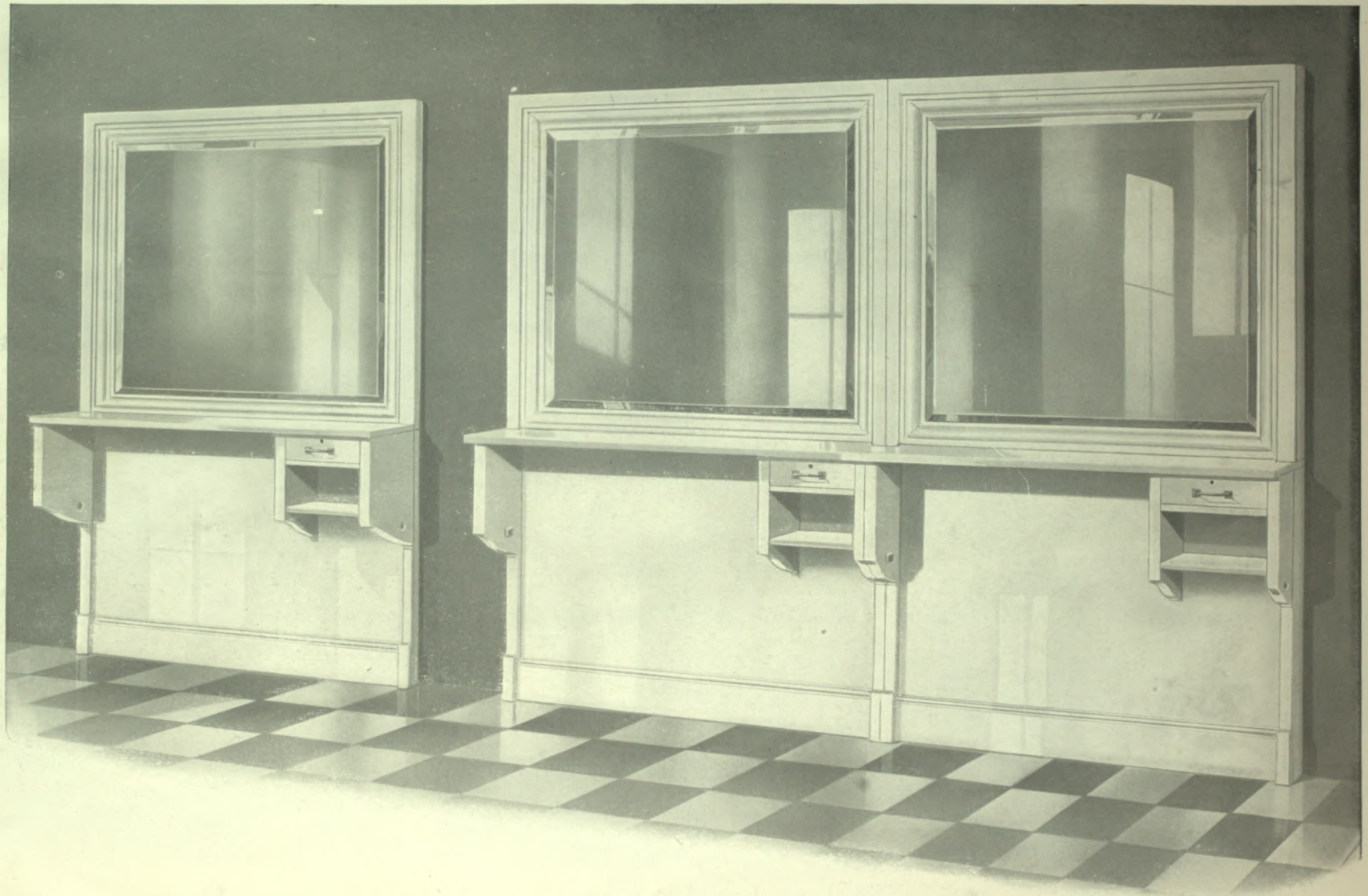

## The Snow Queen—Style No. 51

ONE of the most suitable Barber Fixtures that was ever sold, being of sectional type, each finished and complete in itself. Can be used as a single case or joined to make a continuous fixture. Additional sections can be added without disturbing those already in place. Base of one piece panelled, drawer for tools and space for towels. Finished with high grade white enamel. Bevelled plate mirrors, 44 x 52. Dimensions—Height 7 feet, 6 inches; length per section 5 feet.

FOR PRICES SEE SEPARATE PRICE LIST



# JONES BROS. & COMPANY, LIMITED

• BARBER SUPPLIES AND FURNITURE



• BEAUTY PARLOR EQUIPMENT •

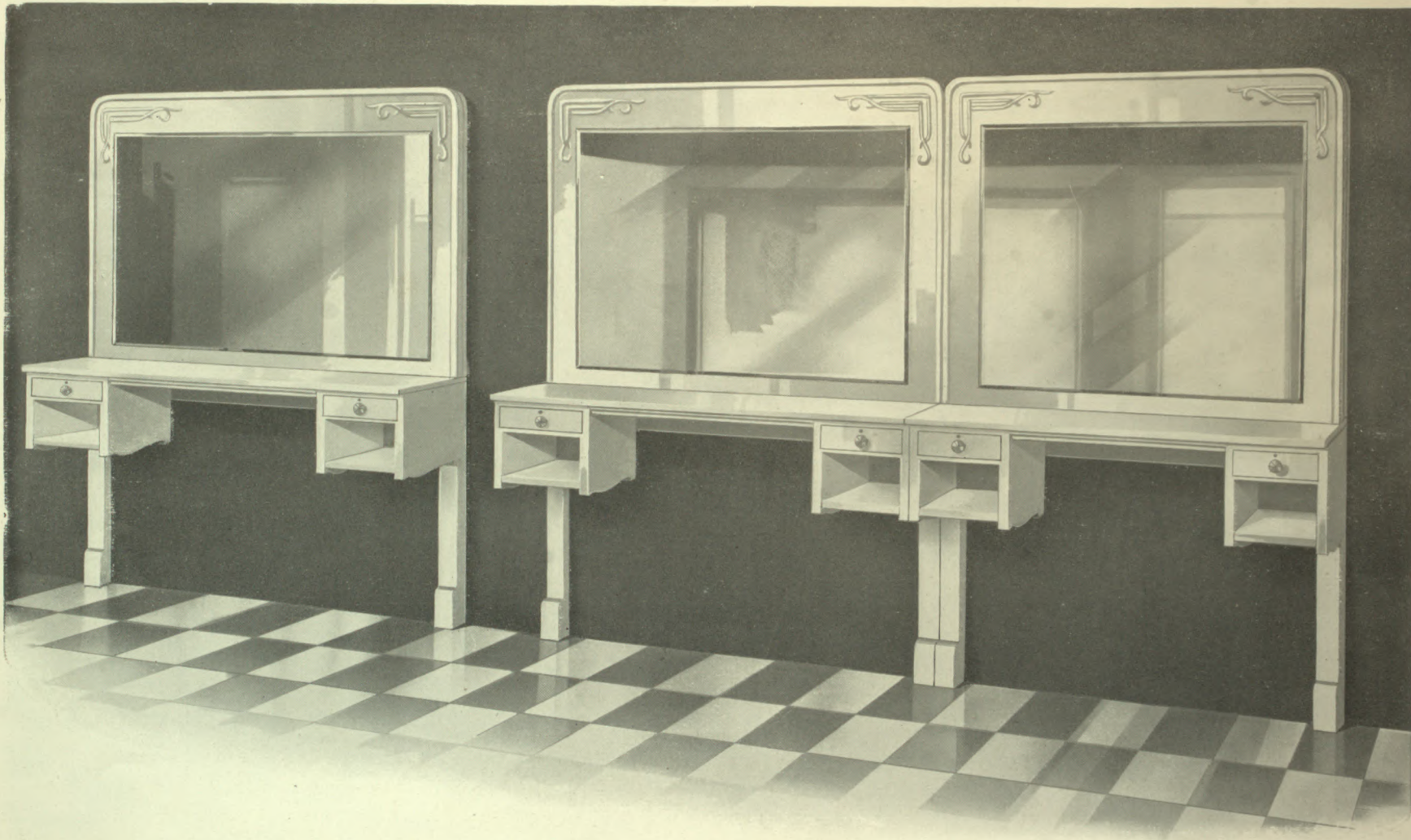

## The Snow Princess—Style No. 53

**T**HE new Sectional Fixture with extra provision made for towels and full length work board. Can be used as a single case or when joined will make a continuous fixture. Wood throughout; sections when joined are bolted at top and base. Finished with high grade enamel, pure white, washable and unbreakable. Plain British plate mirrors, 40 x 50. Dimensions—Height 7 feet, 6 inches; length per section 5 feet.

FOR PRICES SEE SEPARATE PRICE LIST

# JONES BROS. & COMPANY, LIMITED

• BARBER SUPPLIES AND FURNITURE



BEAUTY PARLOR EQUIPMENT

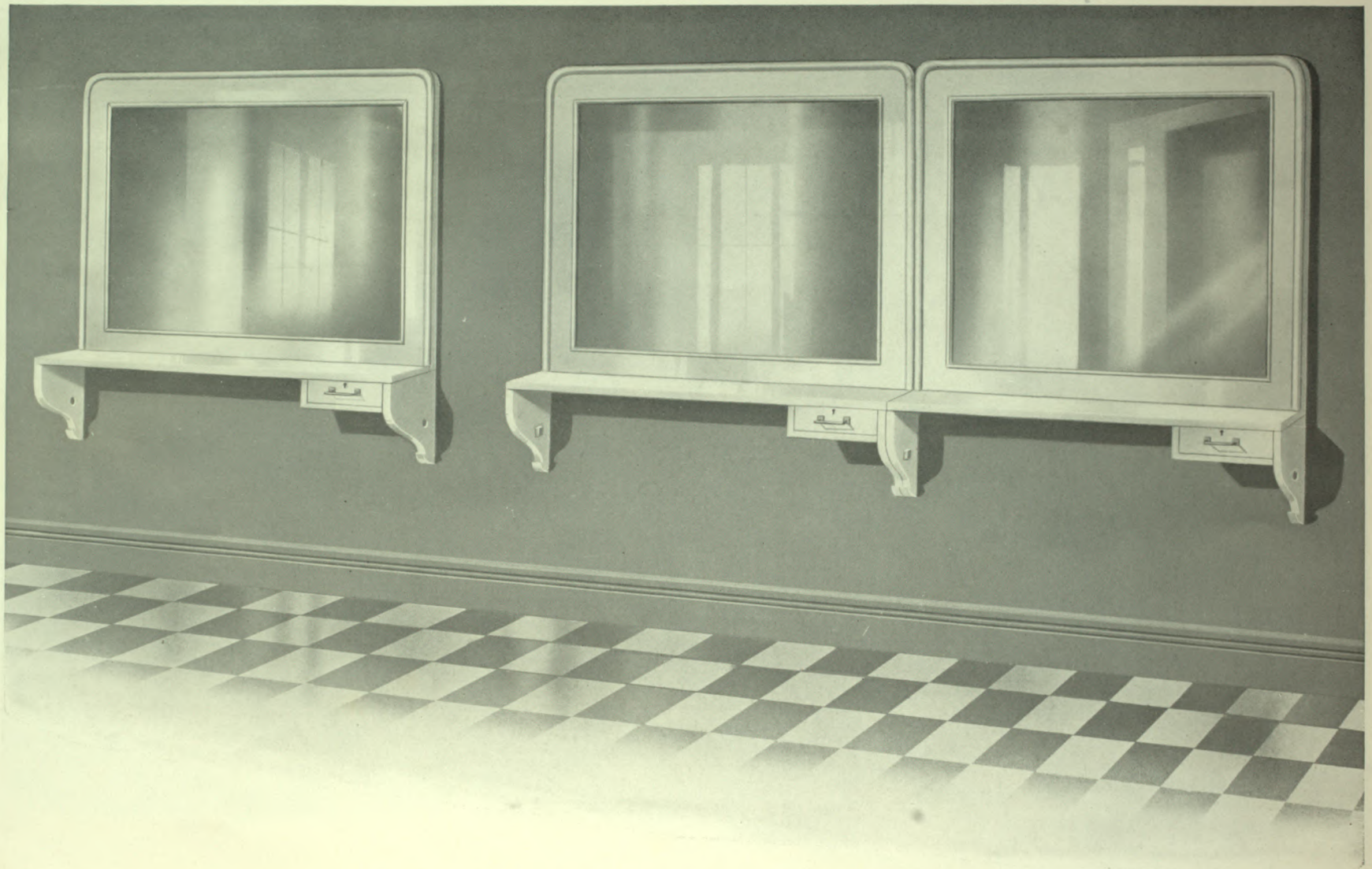

## The Snow Prince—Style No. 50

**A**N IDEAL Fixture at a fair price. Sectional in design with single Tool Drawer and full length work board. This fixture has all the advantages of higher priced Barber Fittings and with care will give unlimited service. Wood construction throughout with provision made for bolting sections together at top and base. Finished with same high grade enamel as used on more expensive fixtures. Plain British plate mirrors, 38 x 48. Dimensions—Height from bracket to top 5 feet 4 inches; length per section 4 feet 10 inches.

# JONES BROS. & COMPANY, LIMITED

• BARBER SUPPLIES AND FURNITURE



BEAUTY PARLOR EQUIPMENT •

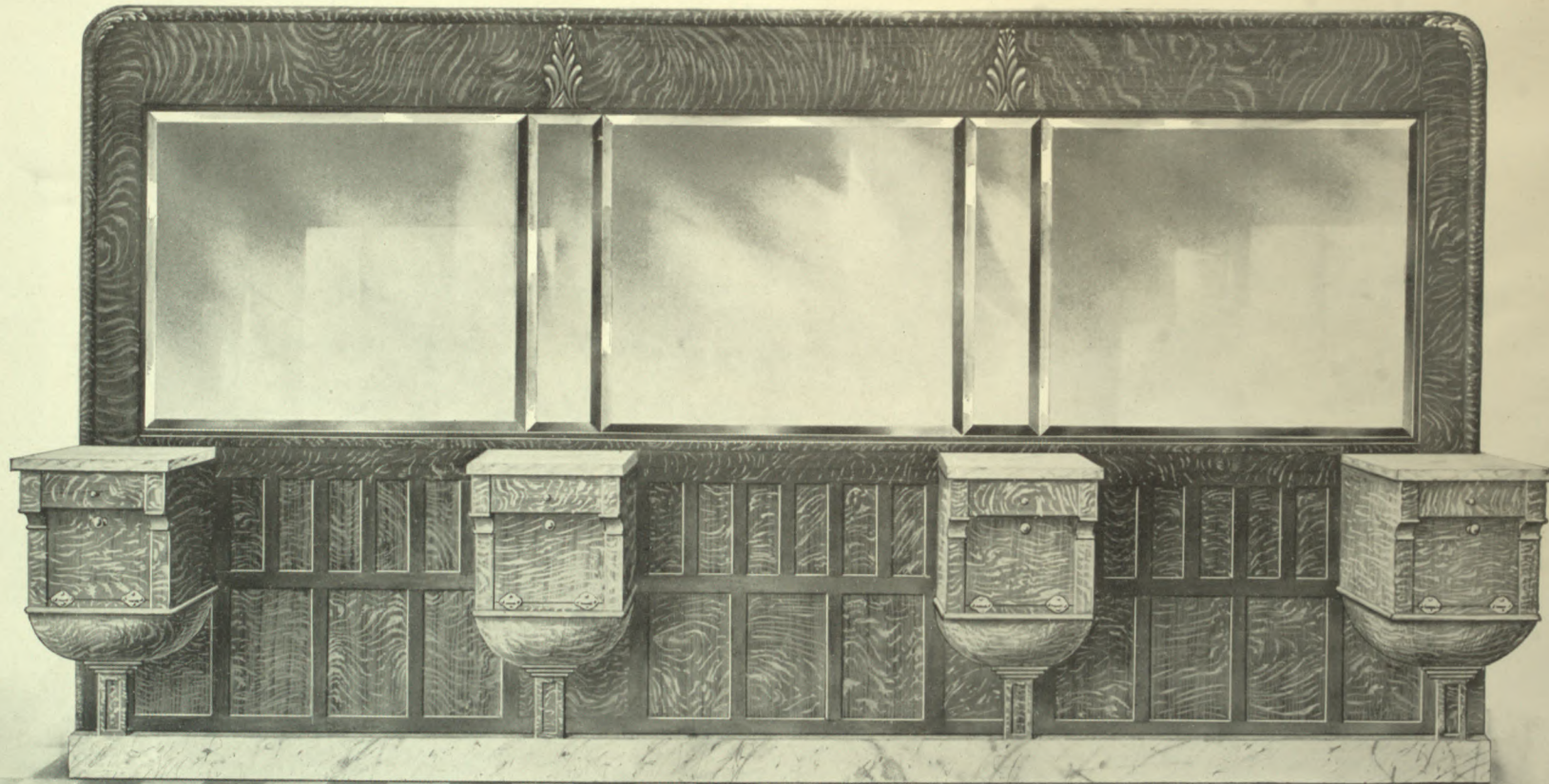

## The Progress Case—Style No. 22

**T**HIS Fixture is one of our best designs, constructed in a way that permits it to be used as shown or with separate basin or lavatory for each chair. Finest grade Quarter Cut Oak, selected for figure. Cabinet tops and base board of white Italian marble. Bevelled British plate mirrors, 48 x 54 ends, 48 x 49 centre and dividing strips 7 x 48. Dimensions—Height 8 feet 6 inches; length 2 chairs, 11 feet; 3 chairs, 16 feet; 4 chairs, 21 feet.

FOR PRICES SEE SEPARATE PRICE LIST

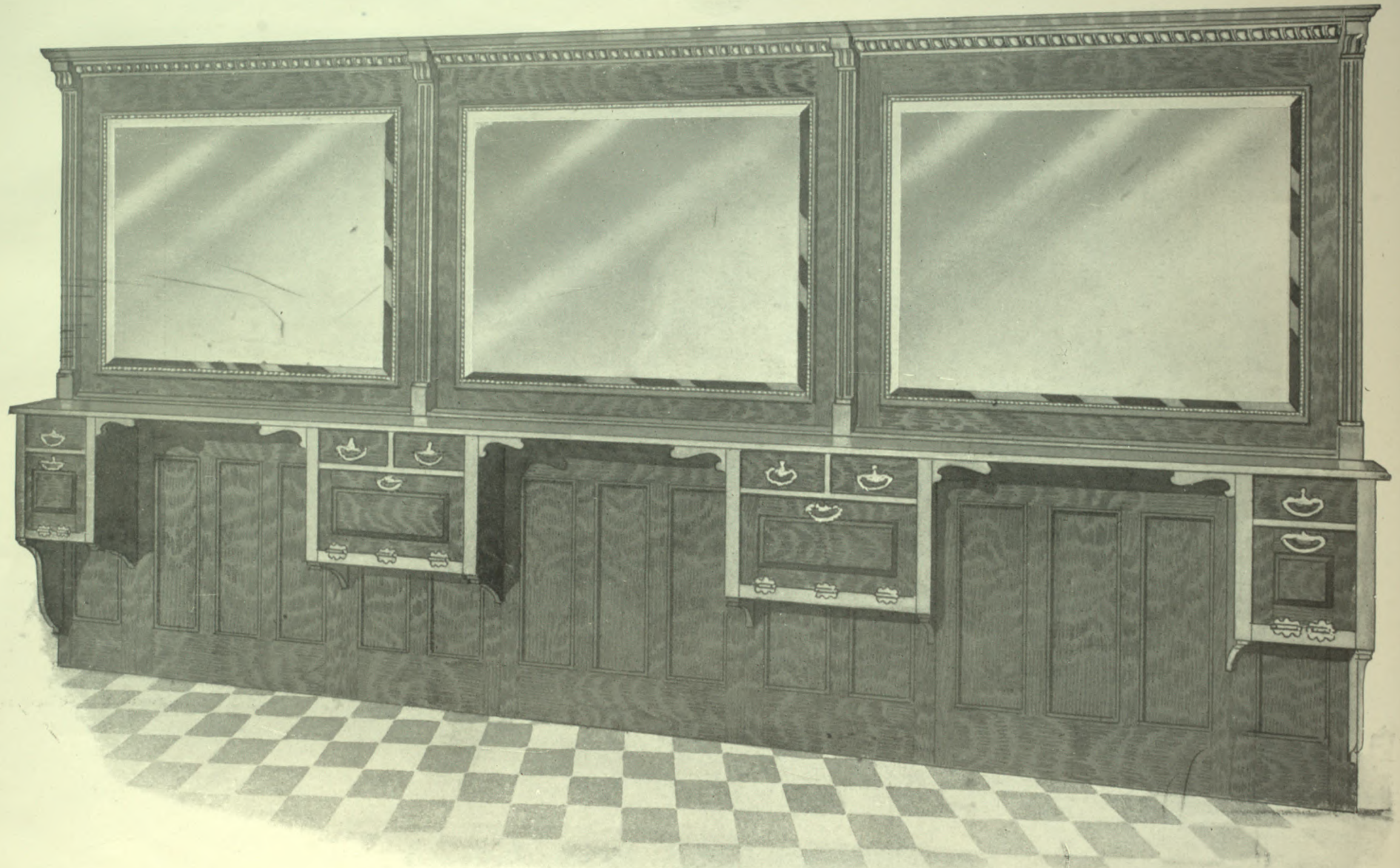

## The Dundas Case—Style No. 10

THE most popular and moderate priced Fixture ever built. This case is built of solid Oak with ornamental mouldings. Can be supplied in length for two or more chairs, plain or bevelled British plate mirrors, 38 x 48. Dimensions—Height 7 feet 6 inches; length 2 chairs, 9 feet 8 inches; 3 chairs, 14 feet.

# JONES BROS. & COMPANY, LIMITED

• BARBER SUPPLIES AND FURNITURE



• BEAUTY PARLOR EQUIPMENT •

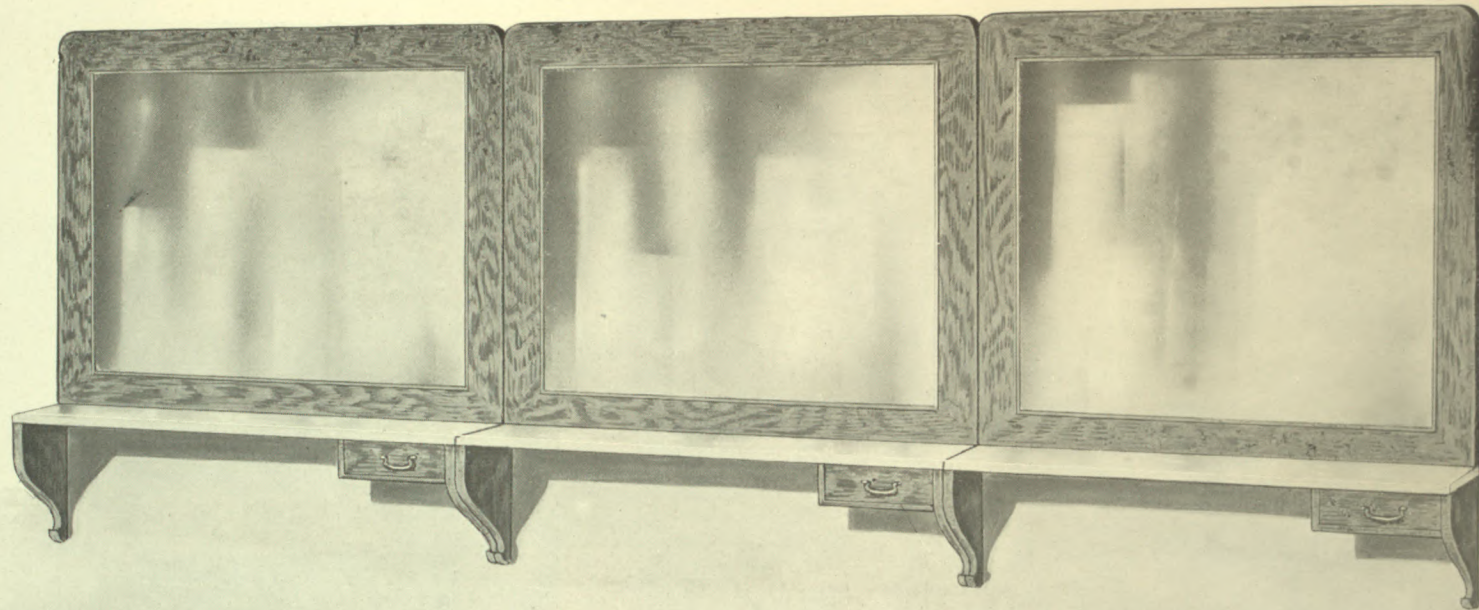

## The Simplex Case—Style No. 26

**A** NEAT designed low-priced mirror Fixture, built of solid Oak, in sectional style with tool drawer for each section and full length work board. Each section complete and can be used as a single case or joined to make a continuous fixture, provision being made for bolting together at top and base. Plain British plate mirrors, 38 x 48. Dimensions--Height from bracket to top, 5 feet, 6 inches. Length per section 5 feet.

FOR PRICES SEE SEPARATE PRICE LIST

# JONES BROS. & COMPANY, LIMITED

• BARBER SUPPLIES AND FURNITURE



BEAUTY PARLOR EQUIPMENT



**A Model Barber Shop**

A view of one of the most complete and up-to-date Tonsorial Parlors in Canada. Equipped with five KOKEN Hydraulic Barber Chairs. Has neat and handy barber fixtures. Finished in white enamel. Note manicure table in foreground. This splendid layout has an irresistible appeal to customers.

**FOR PRICES SEE SEPARATE PRICE LIST**



**The Snow Maid. Style No. 54**

Our latest design. This new sectional Barber Fitting carries full length work board and is fitted with drawer for tools. Height from floor 6 ft. 9 in.; length 4 ft. 10 in. Plain British plate mirror. Size 24 x 4 inches. Finished in white enamel. When not used singly may be joined by squaring cornice and bolting together at top and base.

# JONES BROS. & COMPANY, LIMITED

• BARBER SUPPLIES AND FURNITURE



BEAUTY PARLOR EQUIPMENT •

## Hat Racks and Mirrors

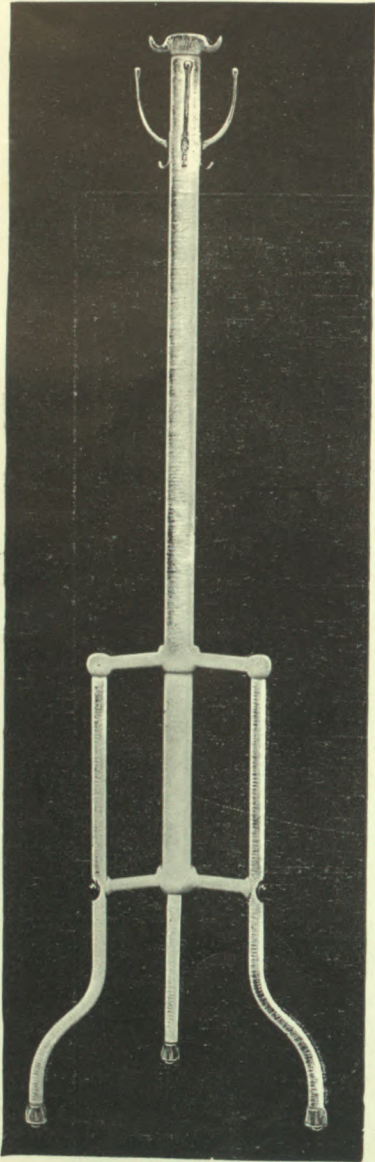

No. 33

### “WHITE STEEL” HAT RACK

A Hat Rack made of tubular steel, baked white enamel finish, with nickel bronze hooks. Rubber tips on legs. Supplied with six hooks only. A beautiful fixture for white shops.

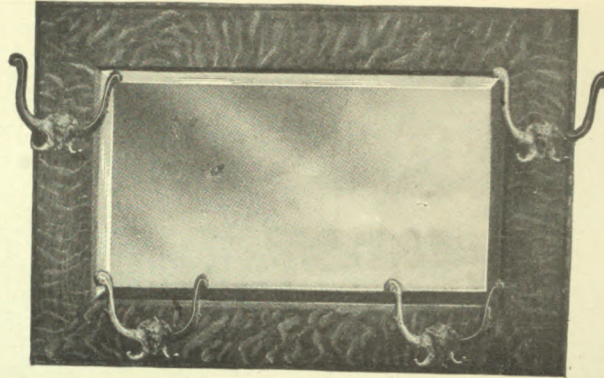

No. 500

### MIRROR HAT RACK

An ideal fixture for a small shop, equipped with four double coat and hat hooks. Frame in Oak or White Enamel, 4 inches wide, size of mirror (plain only) 18 x 40 inches.



No. 800

### MIRROR

Frame finished in White Enamel 2 inches wide, plain British plate mirror, size 24 x 30 inches.

## Show Cases and Wall Cases

### FOR CIGAR DEPARTMENT

OUR factory is equipped with machinery that is up to the minute and we are in a position to supply you with Show Cases or Wall Cases for Cigar department of any Barber Shop.

A separate catalogue showing the many designs of these fixtures will be mailed on request. We are also in a position to supply you with plate glass or plate mirrors in any size you may require. We solicit your inquiry for any kind of Store equipment.

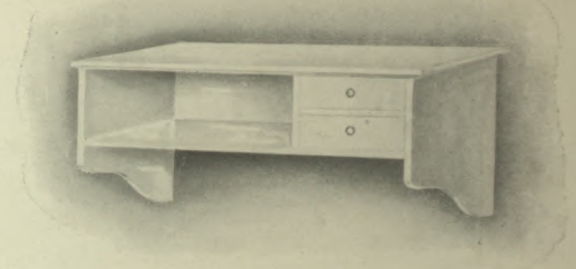

No. 800

### BRACKET CABINET

Finished in white enamel, with two drawers for tools and open space for towels. Size of top shelf 12 x 31 inches.

FOR PRICES SEE SEPARATE PRICE LIST

# JONES BROS. & COMPANY, LIMITED

• BARBER SUPPLIES AND FURNITURE



BEAUTY PARLOR EQUIPMENT

## Ladies' Beauty Parlor



Illustration of an up-to-date Beauty Parlor, showing No. 426 Hair-Dressing Chair, and No. 229 Manicure Table. Note the neat and inexpensive booth divisions with convenient sliding curtains.



# JONES BROS. & COMPANY, LIMITED

• BARBER SUPPLIES AND FURNITURE



• BEAUTY PARLOR EQUIPMENT •

## Ladies' Manicure Parlor

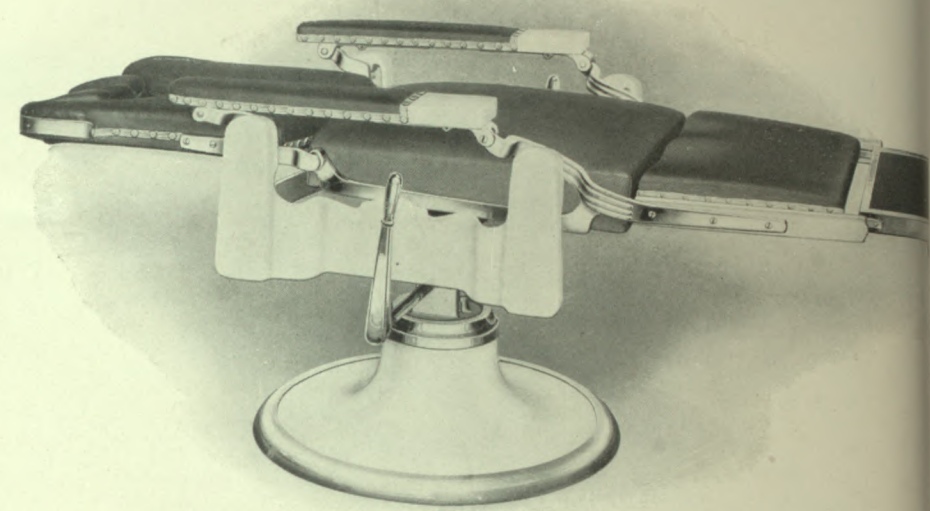
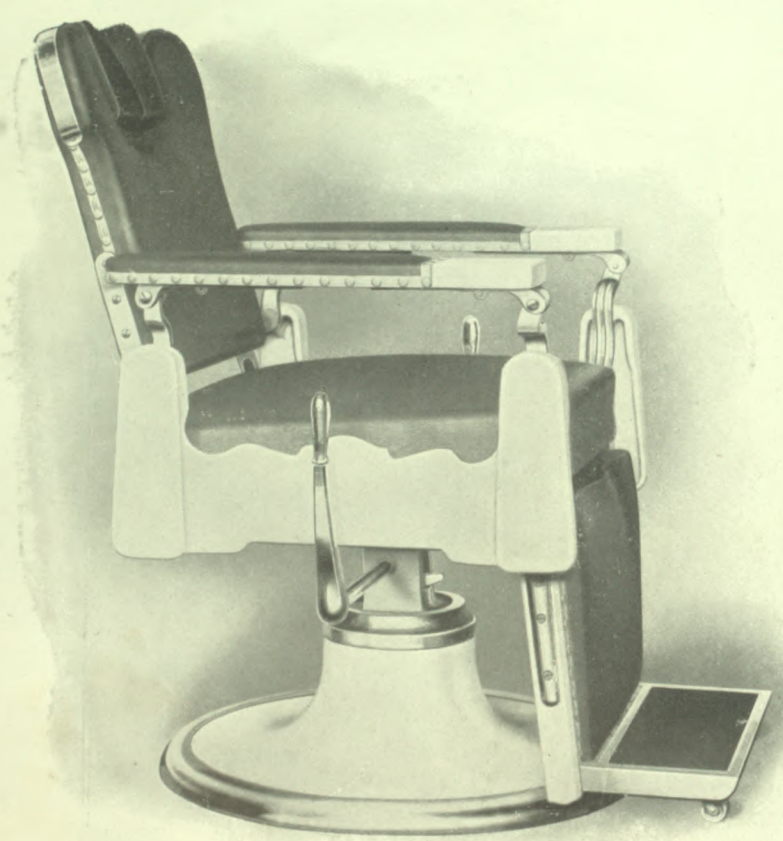

Illustration showing complete Manicure Department in connection with Beauty Parlor in the Pennsylvania Hotel, New York.



# Ladies' Beauty Parlor Chair

No. 426



THIS is the newest model of Beauty Parlor Chair. Base, seat, frame and hand-holds are iron porcelain enamelled. All exposed castings heavily nickel plated. When reclined, the apron is elevated to the same level as the seat, and the footboard extends, making the chair as comfortable as a couch. The operation of chair is controlled by double lever on either side, which saves walking around the chair by the operator. Fitted with head-rest that can be raised or lowered to any position. Upholstering in number one quality guaranteed leather. Height to top of seat when reclined 19½ inches, which allows operator to sit down when massaging.

FOR PRICES SEE SEPARATE PRICE LIST

Be sure the name "Koken" is on the Chair you buy

# JONES BROS. & COMPANY, LIMITED

• BARBER SUPPLIES AND FURNITURE



BEAUTY PARLOR EQUIPMENT •

## Ladies' Hair Dressing Chair

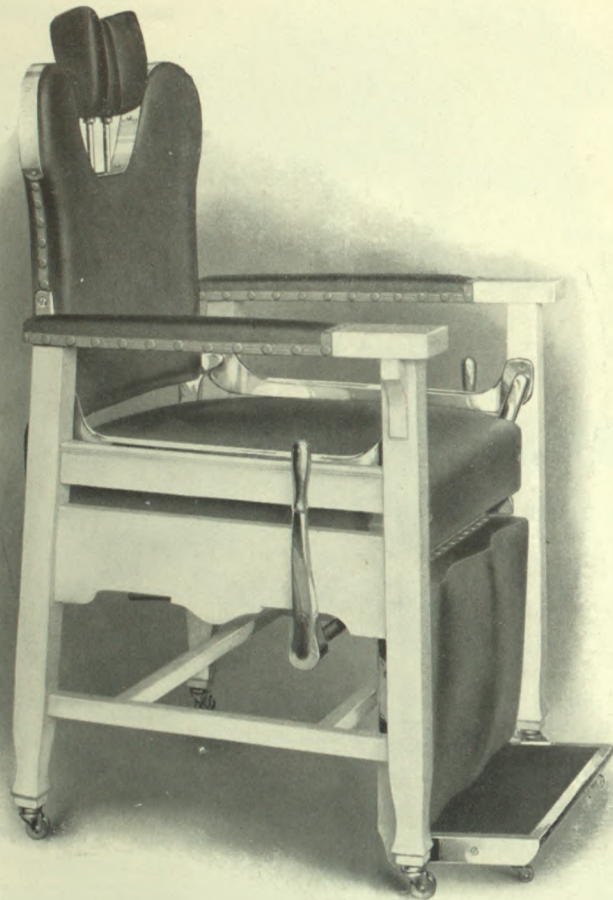

No. 431

Handsome and strongly built. Designed for use in High-Grade Beauty Parlors. Wood frame of best grade seasoned wood, upholstered in number one quality guaranteed leather. Can be reclined to any position. Head rest raised or lowered to any height to suit operator. Chair is on ball-bearing castors and is easily moved. Castings all heavily nickel-plated. Arms covered with leather, have white tips. Made of medium height to enable operator to massage while sitting.

FOR PRICES SEE SEPARATE PRICE LIST

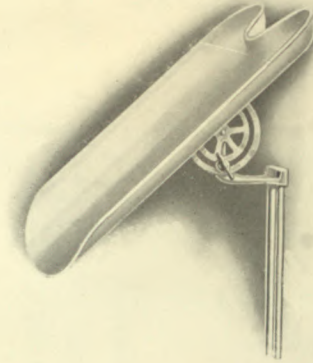

SHAMPOO TRAY

No. 93—Supplied with clamp for ordinary sitting chair. Made of heavy aluminum with ratchet and swivel iron nickel-plated.

No. 94—For use with Hair - Dressing Chair.

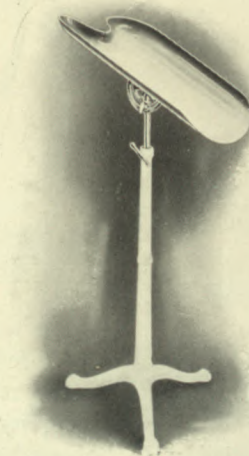

PEDESTAL SHAMPOO TRAY

No. 89

Handy and efficient. Can be used anywhere. Tray made of heavy polished aluminum, pedestal iron white enamelled. All other castings nickel-plated. Adjustable to height and angle to suit customer.

# JONES BROS. & COMPANY, LIMITED

• BARBER SUPPLIES AND FURNITURE



BEAUTY PARLOR EQUIPMENT

## SANI-METAL Manicure Table

No. 319



This handsome Table is made of Genuine White Porcelain Enamel. The top is all one piece with water bowl and raised rim which prevents water dropping on floor. Carries all metal drawer for instruments. Supplied with hot and cold water attachments as shown and is all ready to attach to house plumbing.

## Manicure Tray

No. 209

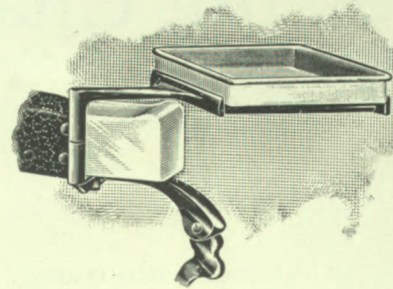

For use on arm of Barber or Beauty Parlor Chair. Tray steel white enamelled and holder nickel-plated, fitting into socket which enables operator to swing to any position.

## Manicure Cup

No. 207

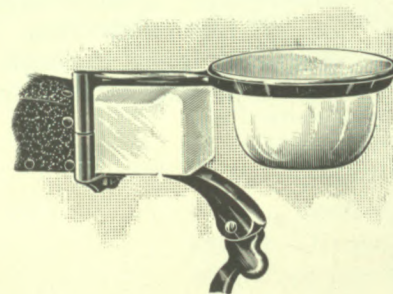

Made of steel porcelain enamelled; heavy brass nickel-plated ring. Holder swings in sockets to any position at side or front of arm. See prices of different parts in price list.

## Manicure Table

J 229



A strongly built and inexpensive model for use in any Beauty Parlor. Made of well seasoned lumber in White Enamel or Oak finish. Size of top 16 x 33 inches, and is covered with white opal glass securely held in place with metal fasteners. Has two drawers fitted with nickel plated drawer pulls.

FOR PRICES SEE SEPARATE PRICE LIST

# JONES BROS. & COMPANY, LIMITED

• BARBER SUPPLIES AND FURNITURE



BEAUTY PARLOR EQUIPMENT •

## Sundry Beauty Parlor Supplies

GAS CURLING IRON HEATER

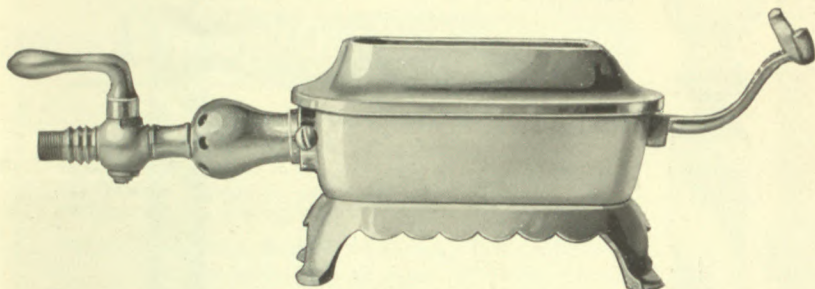

No. 23—Economical and efficient. Made entirely of iron. Heavily nickel plated.

NAIL FILE



No. 8—Special triple grain. Three sizes—7, 8 and 9 inches.

ORANGE STICKS

No. 9—Made of orange wood, natural finish. Length 5 inches.

MARCEL CURLING IRON

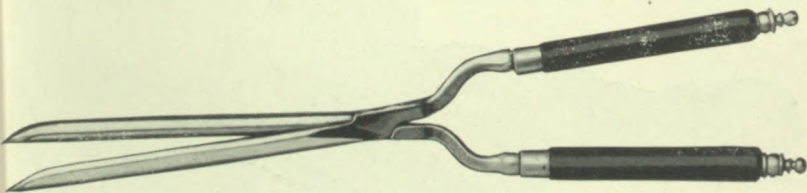

No. 915—Made of solid steel with wooden roller handles.

CUTICLE AND  
NAIL NIPPERS

Made of finest steel, highly nickel plated. Three different styles:

- No. 110—Concaved.
- No. 111—Convex.
- No. 112—Straight cutters.

PEDESTAL ELECTRIC  
CURLING IRON HEATER

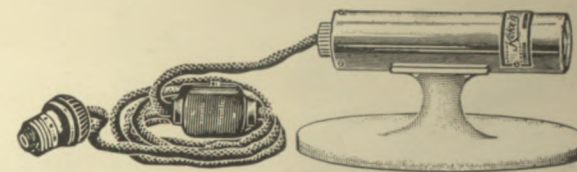

No. 662—Heavily nickel plated mounted on white enamel pedestal. Universal current. Complete with cord and switch.

CUTICLE KNIFE



No. 11—Well pointed professional knife. High-grade steel. Bone handle.

EMERY BOARDS

No. 7—Fibre Board. Coarse grit on one side, fine on other. Two sizes—5 and 7 inch. One dozen in box.

CUTICLE PUSHER

No. 12—Solid steel. Blunt and pointed ends with filed hand-grip. Heavily nickel plated.

CUTICLE SCISSORS

No. 295—High-grade steel, highly polished. Curved blades pointed for fine work. Length 4 inches.  
No. 293—Same as above. Length 3½ inches.

MARCEL CURLING IRON

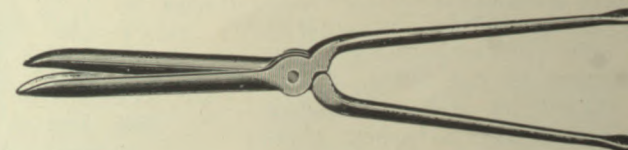

Genuine imported French iron, polished finish.  
No. 916C—Medium size. No. 916D—Large size.

FOR PRICES SEE SEPARATE PRICE LIST

# JONES BROS. & COMPANY, LIMITED

• BARBER SUPPLIES AND FURNITURE



BEAUTY PARLOR EQUIPMENT

## Barber Poles

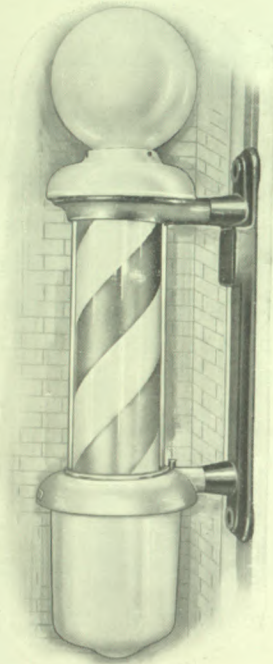

No. 85

### REVOLVING POLE

Built and designed to attract attention and will draw business to Barber Shop. Spring motor mechanism costs nothing to operate. Electricity required is only sufficient to light one ordinary 16 c.p. lamp.

Height 39 inches, diameter glass cylinder 6 inches; glass globe 9 inches, stands out 13½ inches from wall.

FOR PRICES SEE SEPARATE PRICE LIST



No. 4

### BRACKET POLE

An attractive wood pole properly decorated, with gold ball, top and bottom. Height 4 feet 6 inches, diameter 6 inches. Brackets supplied to attach pole to door or wall.



No. 31  
TORCH POLE

Suitable pole for either vestibule or doorway. Wired for illumination. Decorated glass globe. Height 51 inches.

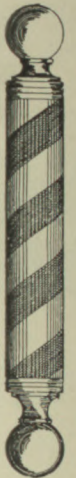

No. 29

### ARM POLE

Same style as our Num Four. Length 32 inches.

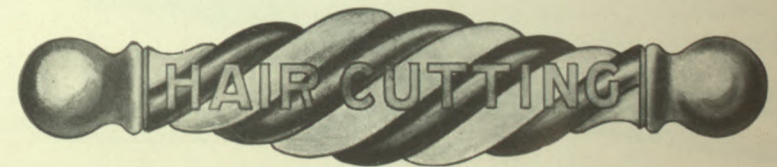

### TRANSLUCENT SIGN

Very attractive when placed on windows or door.

# JONES BROS. & COMPANY, LIMITED

• BARBER SUPPLIES AND FURNITURE



BEAUTY PARLOR EQUIPMENT •

## The GEM BARBER'S SPECIAL Storage Gas Water Heater

### THE NEW STORAGE GAS WATER HEATER

Hot water is the most important thing in your shop. This heater will give you all you can use, fresh and steaming at the faucet whenever you want it, and it will give you this service at the lowest cost for fuel.

THE GEM WILL BURN NATURAL OR ARTIFICIAL GAS  
(Made in 5 sizes to meet all requirements)

No. 1—3 chairs. No. 2—4 chairs. No. 3—6 chairs. No. 4—8 chairs. No. 5—12 chairs.

Cut shows Heater mounted on wall bracket. It is also supplied with leg base. The leg base will be supplied unless otherwise specified.

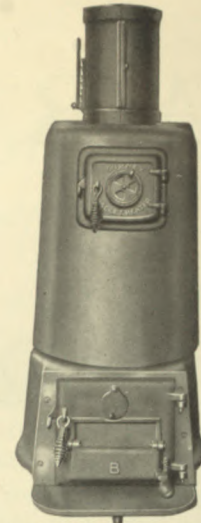
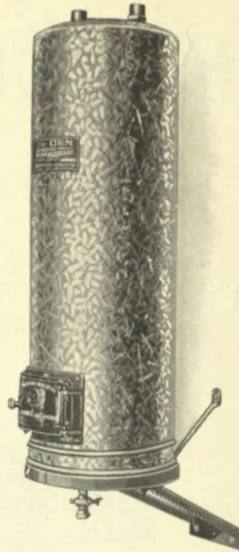

JACKET HEATER  
For Coal or Wood

You are always sure of hot water when using this heater.

## HOT WATER AT LOW COST WITH A PYROGEN CONSTANT Water Heater

EFFICIENT,  
ECONOMICAL AND  
INEXPENSIVE  
NO TEDIOUS WAITING  
FOR WATER TO HEAT.

Always Available—  
Always Hot

HEATING UNIT  
TOTALLY IMMERSSED  
IN TANK  
—NO HEAT LOST BY  
RADIATION FROM  
HEATER OR CONNECT-  
ING PIPES.

TWO-WIRE SERVICE  
ONLY IS NECESSARY.

TANKS MUST BE  
WELL COVERED

VOLUME OF WATER HEATED EACH  
24 HOURS TO 120 DEGREES F. IN  
TANK COVERED WITH 2 INCHES  
HAIR FELT

700 WATT HEATER . . . 57 GALLONS  
800 " " . . . 69 GALLONS

*Descriptive Booklet on Request*

Complete Covers for 30 and 40 Gallon  
Tanks can be Supplied and are STRONGLY  
RECOMMENDED

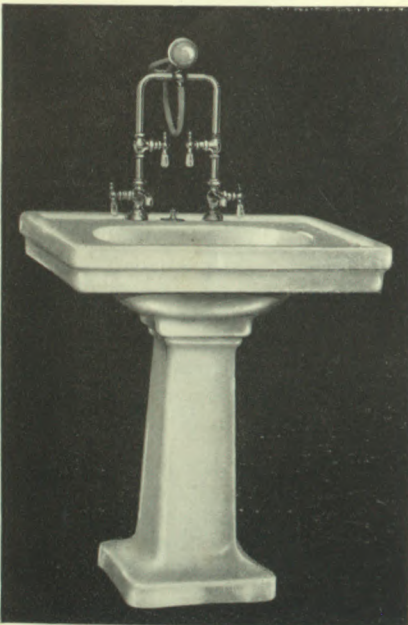

PARAGON  
LAVATORY  
No. 101

Solid Vitrolite  
pure white.—  
Size of bowl  
13 x 18 inches.  
Supplied with  
complete  
plumbing  
fixtures.

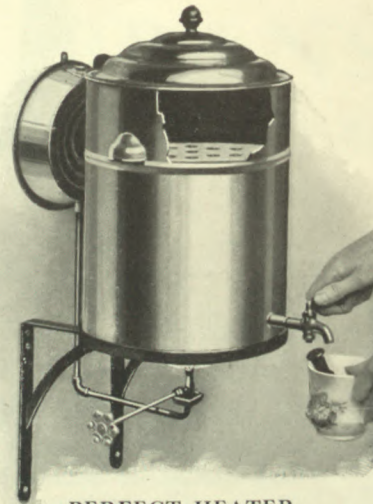

PERFECT HEATER  
AND STERILIZER

For shops in country towns  
with no waterworks. Has com-  
partment for steamers. Has four  
gallon water capacity. Complete  
with gasoline apparatus.

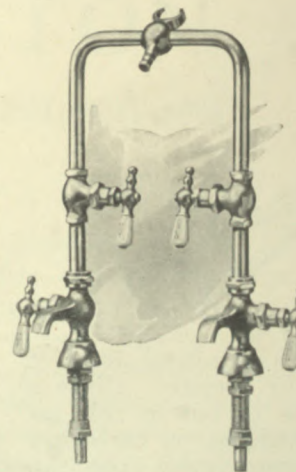

JONES' SPECIAL  
TAP

Stock sizes 7 and 12-inch

FOR PRICES SEE SEPARATE PRICE LIST



STAND FOR  
PORTABLE  
HAIR-DRYER

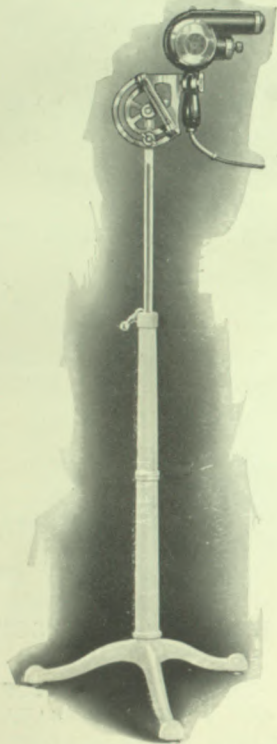

No. 953—This Stand for portable hair dryer is adjustable to any height desired, and to any position. The base is made of iron, porcelain enamelled, and all other castings are nickel plated.

The hair dryer is not furnished with stand unless ordered extra.

HAIR DRYERS

SHELTON  
HAIR-DRYER

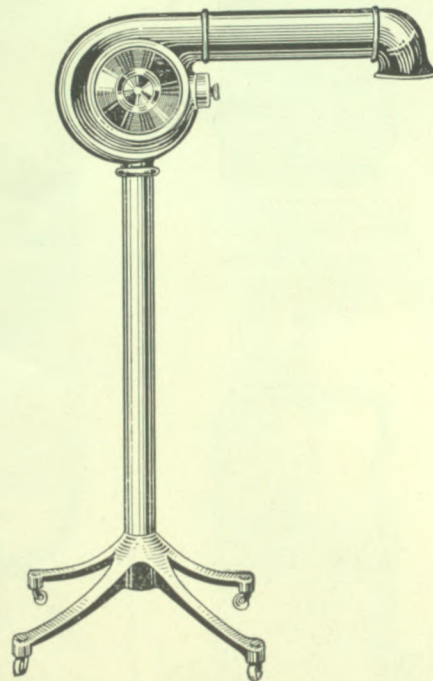

No. 25—This wonderful dryer is a pleasure to operate. Gives a large volume of hot or cold air which is regulated by three-way switch. Element cannot over-heat. Operates on 110 volts. Kindly give cycles of electric current in your town when ordering.

THE  
"POLAR"  
HAIR-DRYER

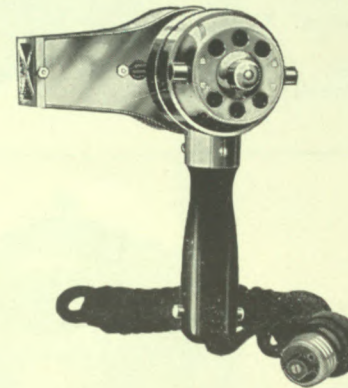

APPROVED BY THE HYDRO  
ELECTRIC POWER COMMISSION

No. 145—This hand dryer gives both hot and cold air, operated by a two-way switch in handle. Weighs only 27 ounces and carries a guarantee of one year against imperfect workmanship and material. ORDER TO-DAY!

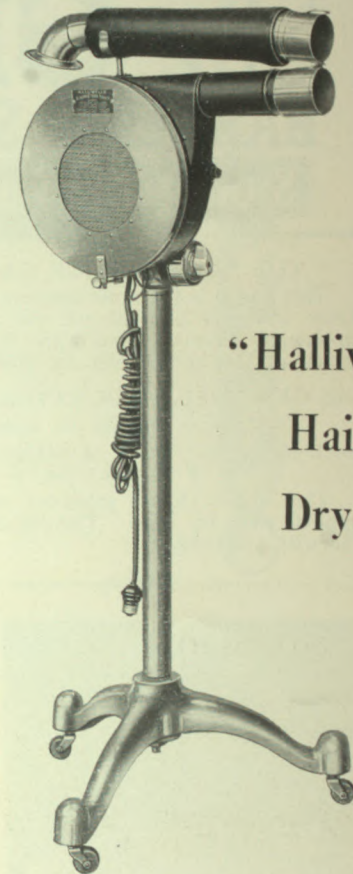

"Halliwell"  
Hair-  
Dryer

No. G45—For Gas and Electric. Gas heats the air and electricity blows it through. An efficient dryer for Beauty Parlors and Barber Shops.

No. E40—All Electric. Same design and efficiency as the above. Please state voltage and cycles of electric current in your town when ordering.

FOR PRICES SEE SEPARATE PRICE LIST





## ROYAL Vibrators and Hair Dryers

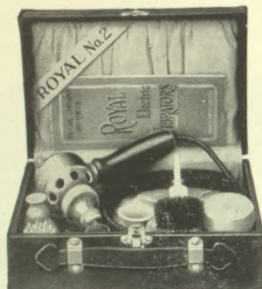

### ROYAL VIBRATOR No. 2

The most serviceable Vibrator for the trade. Made in Toronto by our expert mechanics. Can be used on either 25 or 60 cycle, direct or alternating current. Complete with handsome carrying case and set of applicators specially for Barber Shops use. Vibrator carries a factory guarantee of one year.

No. 2 Special supplied with four applicators and paper-covered case.

### ROYAL HAIR DRYER

A real machine for up-to-date Barber Shops and Beauty Parlors. Switch control for hot and cold air. Universal current can be run from any house socket. All metal parts heavily nickel plated. Good length cord. Machine easy to handle. One year's factory guarantee with each machine.

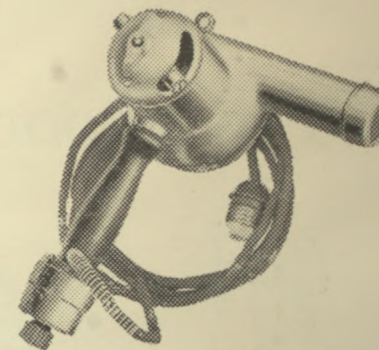

### JUNIOR MODEL A

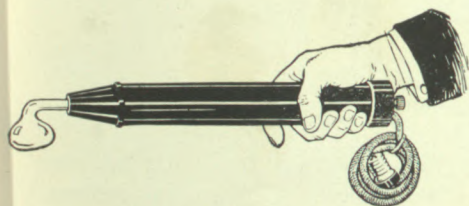

A very convenient model especially designed and sold at a price within reach of all. It is powerful, can be adjusted to variable strength and carries the same guarantee as the larger model. Equipped with No. 1 surface Electrode.

## BRANSTON Violet Ray Generators

We carry a complete assortment of Electrodes in stock and will be glad to furnish you with booklet on application. THE BRANSTON Violet-Ray Generators are made in Toronto, Canada, and all parts and repairs can be secured without delay. Each machine sent out has a double inspection before leaving the factory, thus ensuring customer of a satisfactory article when delivered to him.

### MODEL No. 7

Especially designed for Beauty Parlors and Barber Shops. Can be regulated to give the mildest or strongest current. Can be operated on either D.C. or A.C. current. Highly polished handle. Mounted in strong carrying case covered with real Karatol leather, equipped with No. 1 surface, No. 2 Metal and No. 4 Comb Electrodes. Carries a factory guarantee of one year.

### MODEL No. 7

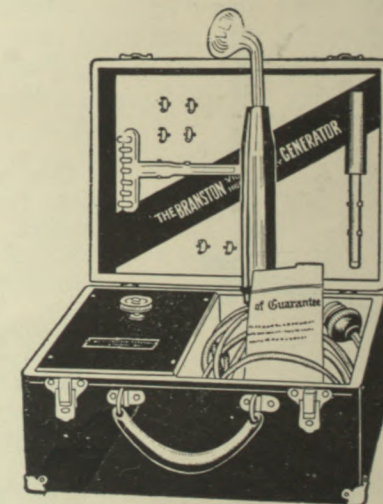

FOR PRICES SEE SEPARATE PRICE LIST



# ELECTRIC HAIR CUTTERS

## The "Moore"

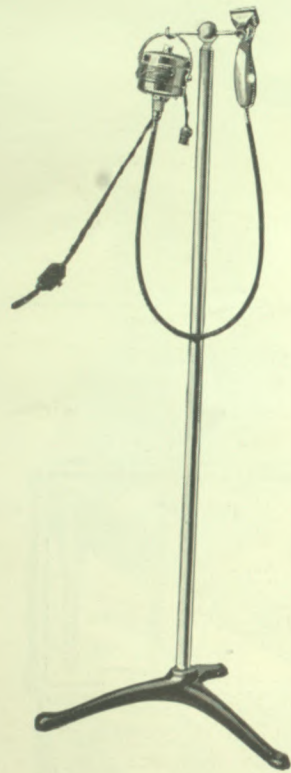

Moore Clipper with Stand



Radio Cutter for Moore Clipper

One of the most complete Hair Cutters on the market. All parts are made of best material and machined by expert mechanics. Each machine is inspected before it leaves the factory. Motor Universal Current. Can be supplied with either Stand or Trolley.

All parts carried in stock.

Mr. Barber—Ask yourself these questions:

Are you taking too much time for cutting hair?  
Are you doing as good a job as you want to in the time allowed?

Is your customer in a hurry?

Here's the answer—Install an Electric Clipper.

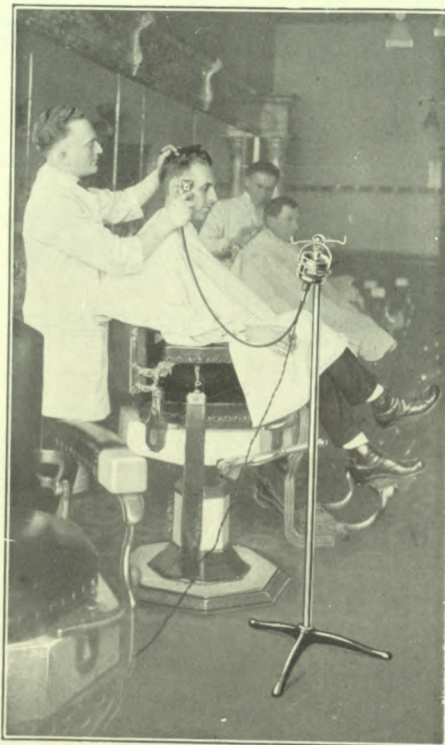

CUTTER for ROYAL HAIR CLIPPER

**ROYAL**  
QUALITY SERVICE  
**HAIR CUTTER**

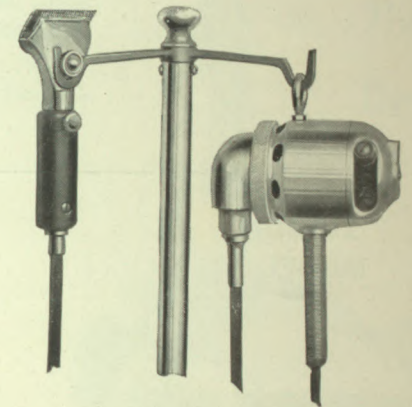

The Royal Clipper is built for barbers who are in the business to make real money. It speeds up the work, gives perfect satisfaction and is able to handle the Saturday rush without tiring you all out. Motor may be regulated to run from 400 to 1,000 cuts per minute. Universal current. Light, handy cutter, very little weight and easy to work with.

All parts carried in stock.

FOR PRICES SEE SEPARATE PRICE LIST

# JONES BROS. & COMPANY, LIMITED

• BARBER SUPPLIES AND FURNITURE



• BEAUTY PARLOR EQUIPMENT •

## JONES' SECTIONAL INTERCHANGEABLE FIXTURES

FOR TOBACCOS, MAGAZINES, TOILET ARTICLES, ETC., ARE PARTICULARLY ADAPTABLE TO THE  
UP-TO-DATE BARBER SHOP

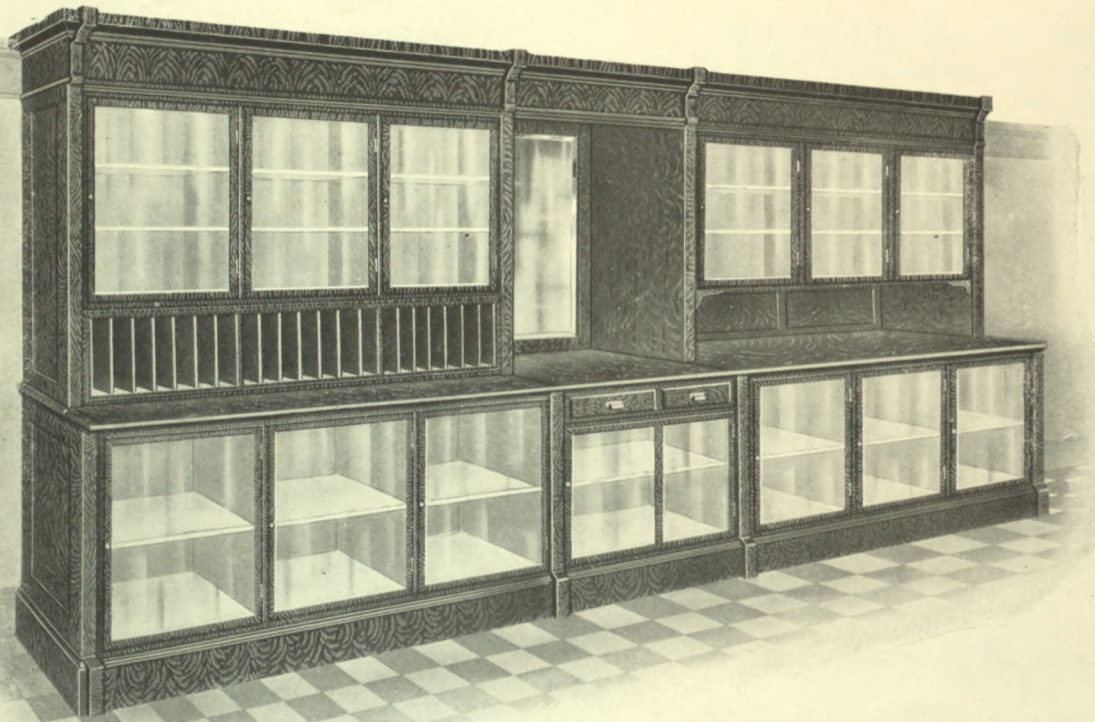

**T**HIS illustrates a fifteen foot Tobacco and Sundry Wall Case, made up of sections as noted. The compartments in top sections are metal lined, filled with moisteners enclosed with double thick glass hinged doors. Space beneath doors is fitted with hinged cigarette bins with adjustable divisions to accommodate various size packages. Behind bins space is provided for surplus stock. Base sections are metal lined with moisteners with double thick glass hinged doors. These base sections can also be supplied with sliding glass doors with row of drawers above as shown in centre base section.

A combination of Top Section C with C-2 hinged cigarette bins. Mirror Top Section G. Top Section C. with open space. Base section on either ends with Section H in centre. 2 pair panel ends complete this fixture.

ALL SECTIONAL FIXTURES CARRIED IN STOCK IN QUARTER-CUT OAK, GOLDEN FINISH. WRITE FOR PRICES

# TOBACCO SHOW CASES

THE CLIMAX

(All Glass)

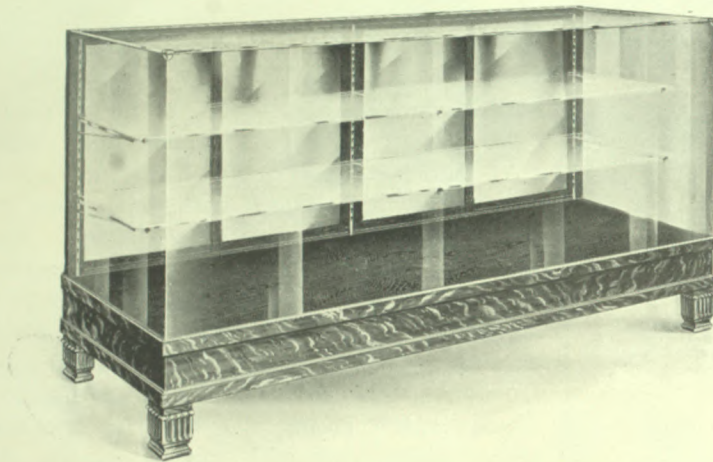

The favorite design in All-Glass Cases with wood base. Sheet mirror sliding doors; two plate-glass shelves 8 and 12 inches; quartered oak base on metal legs; polished wood floor. Height, 40 inches; depth 24 inches. Built in lengths from 4 to 8 feet. This Case can be fitted with cigar rack and moisteners. Write for prices.

THE STAR

(Wood Frame)

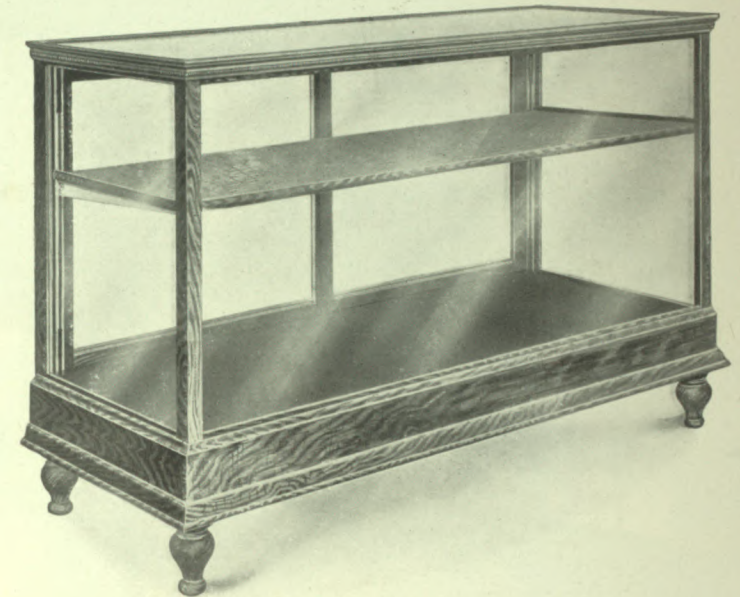

An economical Case for Barber Shops. Plate glass top. Double thick glass in doors, front and ends. Cigar rack full width of case with moisteners in top and bottom sections. Height, 42 inches; width, 26 inches. Built and carried in stock in 4 feet and 6 feet lengths only. Write for prices.

PROPER DISPLAY OF TOBACCO WILL ATTRACT THE SMOKER'S ATTENTION AND INCREASE YOUR SALES

# JONES BROS. & COMPANY, LIMITED

• BARBER SUPPLIES AND FURNITURE



BEAUTY PARLOR EQUIPMENT •

## TOILET PREPARATIONS

**W**E USE only the finest and highest-grade ingredients in the manufacture of our Toilet Preparations. The purest grain alcohol is used as solvent in liquid preparations and all Face Lotions, Hair Tonics, etc., that contain alcohol, are made in our own warehouse under government supervision.

---

### GO AFTER RETAIL BUSINESS

The most profitable end of the Barber Business is being overlooked. Every hair-cut and every shave is a prospect for a small bottle of some kind of preparation, and each sale of a retail size means a profit to you. We put up all our preparations in small sizes for retail trade. Try a small assortment and make some extra profits. They will pay your rent. Think it over.

---

## *Buy a Case at a Time*

### A PROFITABLE WAY TO BUY TONICS AND FACE LOTIONS

A free quart will be given with each order of one case of Lotions either of one kind or assorted. When making up your next order increase your assortment to nine quarts. You pay for eight and get nine, thus saving you at least 10 per cent. on your investment.

## *Buy a Case at a Time*



JONES BROS. & COMPANY, LIMITED

BARBER SUPPLIES AND FURNITURE



BEAUTY PARLOR EQUIPMENT

# LUXO

CANADA'S LEADING HAIR TONIC



LUXO Stand Bottle. One supplied for each barber chair.



LUXO put up in quart bottles for Barber Shop use.



LUXO put up in 6-ounce and 12-ounce for retail.

**THREE IN ONE** Hair Tonic, Head Rub and Dandruff Remover combined. All Barbers who have used and sold LUXO know that every customer that tries it once **WILL ALWAYS ASK FOR IT**. LUXO is the best money-maker in your Barber Shop. Put up in case lots, quart bottles, 12-ounce and 6-ounce sizes.

FOR PRICES SEE SEPARATE PRICE LIST

# JONES BROS. & COMPANY, LIMITED

• BARBER SUPPLIES AND FURNITURE



BEAUTY PARLOR EQUIPMENT •

## Hair Preparations



**JONES BROS.  
EAU DE QUININE**

A necessary commodity in the Barber Shop. Our Quinine Hair Tonic excels all others and is a money-maker for you. Put up in case lots, single quarts or small sizes containing eight ounces.



**JONES BROS.  
PEERLESS HAIR TONIC**

Contains no alcohol. A Hair Tonic that will positively remove Dandruff. A handsome stand bottle for each chair will be supplied with your first order. Put up in case lots, single quarts or small size containing eight ounces



**JONES BROS.  
RUSSIAN SHAMPOO OIL**

Can be used as a shampoo oil or as a hair dressing. The demand for this preparation is greater every year and is a good profit-maker. Put up in case lots, single quarts or small size containing four ounces.

**Stock Small Sizes for Retail. The Druggist is Getting This Business, WHY NOT YOU?**

FOR PRICES SEE SEPARATE PRICE LIST



SHAMPOO PREPARATIONS

OLIVOIL SHAMPOO



A liquid shampoo made of the best shampoo base obtainable. Will not injure the scalp. Excellent and quick-cutting for washing shampoo oil out of the hair. Put up in case lots, quart bottles and 4-ounce size.

TAR SHAMPOO



A paste shampoo, cleanses quickly and thoroughly, and has a refreshing odor. Reliable. Put up in 16-ounce and 5-ounce jars.

EGYPTIAN EGG SHAMPOO



The original paste shampoo. Made of pure soap, fresh eggs and other ingredients. Manufactured in our own laboratories. Without doubt the finest shampoo on the market. Put up in 16-ounce and 8-ounce jars.

TURKISH SHAMPOO

A paste shampoo. Quickly works up into a rich creamy lather, cleanses the scalp thoroughly and leaves the hair soft and luxurious. Put up in 16-ounce and 4-ounce jars.



NOVO LIQUID SHAMPOO



A liquid shampoo cleansing and invigorating to the scalp. Put up in four different odors and colors; Quinine, red; Mint green; Egg, clear; Tar, brown. Cuts shampoo oil quickly. Put up in case lots, quart bottles and 4-ounce size.

FOR PRICES SEE SEPARATE PRICE LIST



# JONES BROS. & COMPANY, LIMITED

• BARBER SUPPLIES AND FURNITURE



BEAUTY PARLOR EQUIPMENT •

## Preparations for Dressing the Hair

### HAIR - DRESS

Greaseless



A paste hair dressing that is positively greaseless. Easy to apply and leaves the hair smooth and shiny and keeps the hair in place. Put up in handy size, containing two ounces, for retail.

### SLIKUM

Greaseless



A liquid hair dressing, without an equal. The past year's demand on this has almost exceeded the supply. Positively greaseless, and when applied leaves the hair brilliant and fixes it in place. Put up in case lots, quart bottles and 6-ounce size.

### JAY BEE SEE BRILLIANTINE



Delicate Bouquet odor. An elegant dressing for hair or moustache. Put up in case lots, quart bottles and handsome 2-ounce size for retail.

FOR PRICES SEE SEPARATE PRICE LIST



# Jones Bros. Toilet Waters



## Clover Leaf

A high-class toilet water with true clover odor, pleasant and lasting. Brilliant green color, does not fail to attract attention of the trade. A trial will certainly bring a repeat order.

A SELECTION of nine distinctive and highly perfumed face lotions, containing pure grain alcohol and imported essential oils and put up in our own laboratories under government supervision. Each a true and lasting odor. Put up in case lots, quart bottles and 6-ounce size for retail.

## Oriental Safrane

A high-class toilet water with a distinctive oriental odor. Guaranteed to satisfy the most selective trade. Brown color, and odor refreshing and lasting. A trial order will convince you.



LA FRANCE ROSE



LILAC ROYAL



AZALIA



BOUQUET



VIOLET



LILAC



BEAUTY ROSE

FOR PRICES SEE SEPARATE PRICE LIST

# JONES BROS. & COMPANY, LIMITED

• BARBER SUPPLIES AND FURNITURE



BEAUTY PARLOR EQUIPMENT •

## TOILET PREPARATIONS DERMO



### JAY BEE SEE FLORIDA WATER

Jones Bros. Florida water has been foremost in the trade for years. The quality never changes. Order a quart with your next order. Put up in case lots, quart bottles and 8-ounce size.



### PEERLESS MENTHOL COLOGNE

A pleasing and cooling lotion for sore and tender skin. Particularly good in summer months. Contains only pure alcohol and made in our own laboratories under government supervision. Put up in case lots, quart bottles and 8-ounce size.



### CANADA'S GREATEST SKIN TONIC

A pleasant and delightful lotion for after shaving. Cooling and refreshing. Handsome stand bottles supplied free. Put up in case lots, quart bottles, 6-ounce and 3-ounce sizes.



### JONES BROS. ST. THOMAS BAY RUM

Has the fragrant odor of Oil of Bay. An old favorite with the trade and no barber shop is complete without it. Put up in case lots and quart bottles only.



### PURE DISTILLED EXTRACT OF WITCH HAZEL

The best healing lotion known. Relieves all irritation and inflammation of the skin. Excellent for use after shaving. Put up in case lots and quart bottles only.

FOR PRICES SEE SEPARATE PRICE LIST

JONES BROS. & COMPANY, LIMITED

• BARBER SUPPLIES AND FURNITURE



BEAUTY PARLOR EQUIPMENT •

# JONES CREAM OF ROSES

## *Another Money Maker*

CREAM of ROSES is put up in 3-ounce and 6-ounce bottles, specially for retail. A short talk to your customers will result in their taking a bottle home for family use. The 3-ounce size is handy, and fits the pocket readily. Each sale of a bottle of CREAM of ROSES means a profit from 50 to 100%. Add a dozen of each size to your next order.



## *A Wonderful Preparation*

CREAM of ROSES is manufactured by our own chemists to a secret formula and when the preparation is applied to the face or hands it leaves the skin soft and smooth. Unequaled for use in winter time for rough or chapped skin. An elegant after-shave lotion, taking the soreness out of the face.

FOR PRICES SEE SEPARATE PRICE LIST

# JONES BROS. & COMPANY, LIMITED

• BARBER SUPPLIES AND FURNITURE



BEAUTY PARLOR EQUIPMENT •

PEERLESS MESSAGE



Foremost on the market. Rolls easily. Leaves the skin soft and smooth. Put up in 16-ounce and 4-ounce jars.

JAY BEE SEE  
CAMPHOR CREAM



The old reliable. Used in Barber shops all over Canada. Relieves rough and chapped skin. Put up in 16-ounce and 2-ounce jars.

THEATRICAL  
COLD CREAM



For use after massage and shaving. A healing Cream highly perfumed. Put up in 16-ounce and 8-ounce jars.

JAY BEE SEE  
COCOA BUTTER CREAM



A pomade for the skin and hair. Put up in 16-ounce and 2-ounce jars.

LEMON COLD CREAM



Lemon Cold Cream is made to our new formula. For use after massage and with a vibrator. Put up in 16-ounce and 4-ounce jars.

LEMON MESSAGE



LEMON MESSAGE

A rubbing cream. Will not injure the skin. Leaves the face smooth with nice complexion. Put up in 16-ounce and 4-ounce jars.

Lemon Vanishing Cream. A real finishing cream to be applied before the Talcum Powder. Put up in 16-ounce and 4-ounce jars.

LEMON VANISHING CREAM



Lemon Creams give satisfaction. Add a jar of each to your next order and if you are not well satisfied you may return same at our expense.

FOR PRICES SEE SEPARATE PRICE LIST

# JONES BROS. & COMPANY, LIMITED

• BARBER SUPPLIES AND FURNITURE



BEAUTY PARLOR EQUIPMENT •



Put up in 16-ounce and 5-ounce jars

S  
O  
L  
I  
D



Put up in 16-ounce and 5-ounce jars.



Put up in 16-ounce and 2-ounce jars.

C  
R  
E  
A  
M  
S



Put up in 16-ounce and 4-ounce jars

PEARL CREAM, a greaseless vanishing cream. MENTHO CREAM, a mentholated cold cream. CAMPHOR SNOW, a greaseless camphor cream, and VIBRO MASSAGE CREAM are highest grade preparations, compounded by expert chemists. A trial will convince you of the superiority of this line.

## Liquid Creams

THE STANDARD OF EXCELLENCE

THESE Liquid Creams are especially adapted for Barber Shop and Beauty Parlor use. Each Cream a distinctive order in itself and all are superior to any on the market. Healing, quickly drying and pleasant after shaving. Used in all seasons and particularly good for winter months for chapped hands and infections of the skin.

Put up in case lots, quart bottles and 4 ounce sizes for retail.

Stock Small Sizes For Retail. Your Druggist Is Getting This Business. WHY NOT YOU?

FOR PRICES SEE SEPARATE PRICE LIST

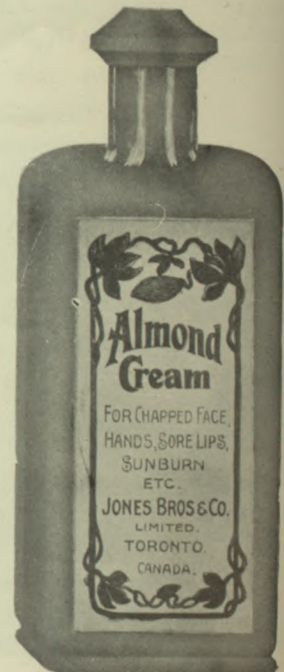

# JONES BROS. & COMPANY, LIMITED

• BARBER SUPPLIES AND FURNITURE



BEAUTY PARLOR EQUIPMENT •

## BEAUTY CLAY

### Boncilla



Boncilla beautifier is put up in tubes and jars. See price list.



Boncilla is also put up in sets containing beautifier creams and powder. See price list for description.

*The Greatest Money-maker  
in the Barber Shop. Every  
customer a prospect.*

### Beauty Clay

cleanses and clears the complexion.  
Removes Blackheads and Pimples.  
Lifts out Wrinkles.

Each year the demand for Beauty Clay becomes greater. People appreciate the work it does. Talk Beauty Clay and watch your profits jump.

FOR PRICES SEE SEPARATE PRICE LIST

### Mineralava



Mineralava Beauty Clay is put up in 7-ounce tubes, 16-ounce jars and 8-ounce jars, and sold only to Barber Shops and Beauty Parlors in these packages. See price list.



# TALCUM POWDER

ROSE  
TALCUM POWDER



Finest imported Talcum, specially milled. Fine and smooth, highly perfumed with oil of Rose. Flesh color only.

IMPERIAL  
TALCUM POWDER

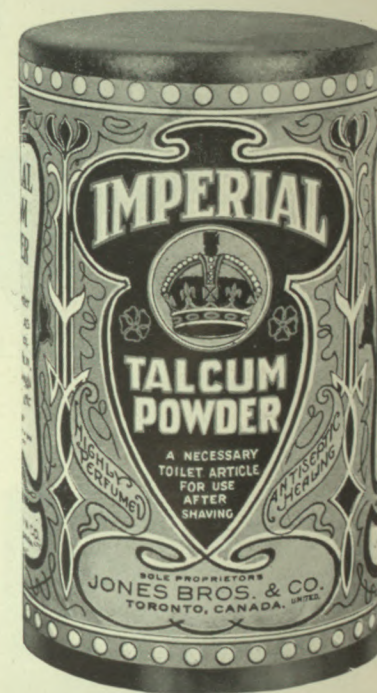

The finest Canadian, properly milled and highly perfumed. Flesh or white.

**Jones  
Talcum Powders**

are specially imported for Barbers', and Beauty Parlor use. Best quality Talcum combined with healing anti-septics and refreshing perfumes tend to make them the most refreshing powders, for use after shaving, and in case of excessive perspiration, chafed and rough skin, etc.

FOR PRICES SEE SEPARATE PRICE LIST



JONES BROS. & COMPANY, LIMITED

BARBER SUPPLIES AND FURNITURE



BEAUTY PARLOR EQUIPMENT

# DERMO SHAVING SOAP

*MAKES SHAVING A PLEASURE*



MADE IN CANADA

Dermo Soap works into a Rich, Creamy Lather quickly, is equally adapted to both hard and soft water, nicely perfumed, and is the cheapest and best Shaving Soap on the Market. Satisfaction Guaranteed.

## ADD A POUND TO YOUR NEXT ORDER

FOR PRICES SEE SEPARATE PRICE LIST

# JONES BROS. & COMPANY, LIMITED

• BARBER SUPPLIES AND FURNITURE



BEAUTY PARLOR EQUIPMENT

## Jones Bros. Grinding Shop

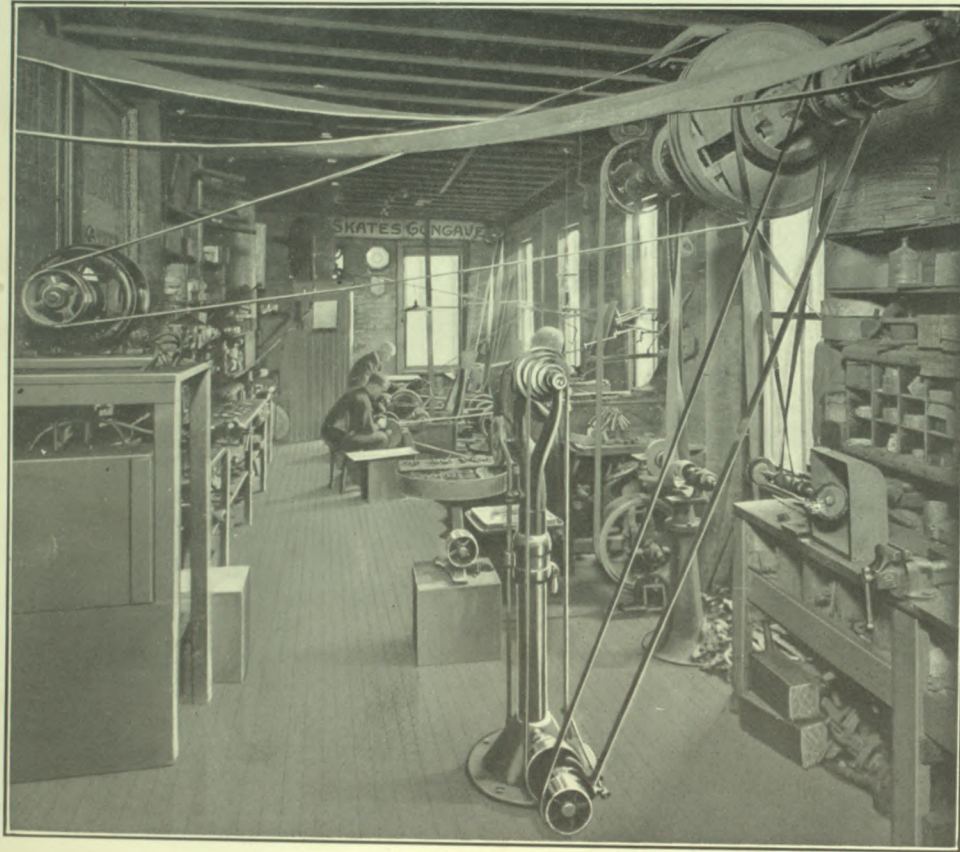

The finest and most up-to-date grinding establishment in Canada; under the supervision of our well-known cutlery expert, Mr. Adolph Marrer who has been with us for over thirty-five years.

Fully equipped for handling grinding of every description. YOURS FOR SERVICE:

## Fleming Patent Shear Sharpener

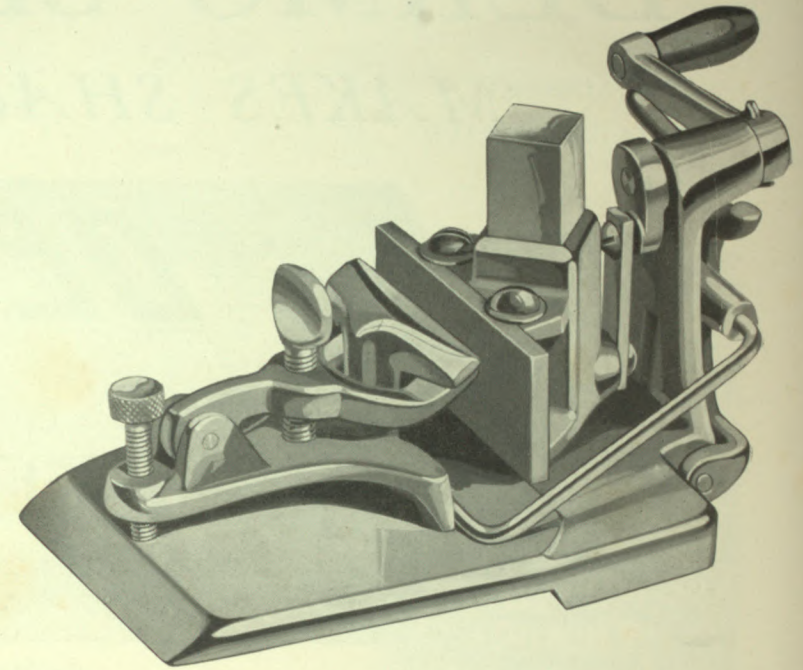

This handy grinder puts on a first-class "CORRUGATED" as well as a "SMOOTH" edge. Anyone can operate. Parts all metal and fool-proof. Guaranteed.

Cut shows machine with "burr" removing appliance attached. (This is the part shown that reaches from back of machine to front of vice). Machine will be supplied without this appliance unless otherwise specified.

Extra files may be obtained at any time. See price list.

### WONDERFUL POSSIBILITIES

Instal one of these machines and start a grinding shop. Each one of your customers has, at home, two or three pairs of scissors. Show him the benefit of corrugating shears and watch your profits jump. WRITE FOR FURTHER PARTICULARS OR ASK OUR SALESMAN NEXT TIME HE CALLS.

FOR PRICES SEE SEPARATE PRICE LIST

# JONES BROS. & COMPANY, LIMITED

BARBER SUPPLIES AND FURNITURE



BEAUTY PARLOR EQUIPMENT

## CUTLERY REPAIRS

Razor, full concaved	\$ .75
Razor, 3/4 concaved	.60
Razor, 1/2 concaved	.50
Razor, re-concaved	.40
Razor, re-edged	.25
Razor, point cut off	.15
Razor, cut down, extra	.15

Barber Shears, plain ground	\$ .25
Barber Shears, new screw	.15
Barber Shears, point cut off	.10
Barber Shears, corrugated	.35

We wish to call your attention to machine on page 48 for corrugating shears.

Barber Clippers, ground	\$ .75
Horse Clippers, ground	1.00
Power Clippers, ground	1.00
Household Shears, from 25c to	1.00
Tailor Shears, from 35c to	1.00
Skates ground and concaved	.25
Knives, ground and polished, 10c to	.35

## CLIPPER SPRINGS



No. 41.

Brown & Sharpe Bressant and Figaro or Halberd.  
Price each ..... \$ .15  
Price per dozen ..... 1.50



No. 45.

Brown & Sharpe Improved

Price each ..... \$ .10  
Price per dozen ..... 1.00



No. 61.

Old style Brown & Sharpe

Price each ..... \$ .15  
Price per dozen ..... 1.50



No. 55.  
CADET

Price each ..... \$ .25  
Price per dozen ..... 2.50



No. 49.

Perfection (light or heavy) or new style Climax.  
Price each ..... \$ .15  
Price per dozen ..... 1.50



No. 62.  
COATES NO. 51.

Price each ..... \$ .35  
Price per dozen ..... 3.50



No. 42.

VAN DYCK

Price each ..... \$ .15  
Price per dozen ..... 1.50



No. 53.

WIDE AWAKE

Price each ..... \$ .15  
Price per dozen ..... 1.50



No. 54.

Coates No. 41 or Hero.

Price each ..... \$ .15  
Price per dozen ..... 1.50



No. 51.

OLD STYLE CLIMAX

Price each ..... \$ .15  
Price per dozen ..... 1.50

### REPAIRS FOR BROWN & SHARPE AND HALBERD CLIPPERS

Top plate for Bressant, Figaro or Improved	\$1.25
Bottom plate for Bressant, No. 0 and No. 1, Figaro or Improved	2.00
Bottom plate for Bressant, No. 2 and Figaro No. 2	2.50
Thumb Screw for all clippers	.15
Tension Washer for all clippers	.10
Spring Cap for Bressant, Figaro or Halberd	.10

### RAZOR HANDLES

Black Handles put on Razor	\$ .40
White Handles put on Razor	.50

We can also supply these Handles in quantity for customers who wish to put them on Razors themselves.

Black, 1/2 inch, 5/8 inch, 3/4 inch and 7/8 inch, each 30c, per doz.	\$3.00
White, 5/8 inch and 3/4 inch, each 40c, per dozen	\$4.00

### HOW TO SEND REPAIR WORK

Wrap goods securely, particularly Clippers on which teeth are liable to get broken. Write your name plainly on the outside of the package and write us a letter at the same time enclosing price of repairs and return postage, if to be returned by mail.

Do not seal the parcel or enclose letter in parcel, which is contrary to Postal laws.

Register the parcel. We cannot be responsible for goods sent to us and not received.

We have a form of Insurance to cover value of goods being returned to customers for which there is a charge of 3 cents up to a value of \$5.00 and 6c up to a value of \$25.00. If no value is placed on goods by customer, we will use our own judgment for Insurance purposes. The amount of Insurance and return postage must be included in remittance. You may have repairs sent C.O.D. which your postman will collect, together with postage and insurance.

Use address labels on page 57 for sending repairs to us

# JONES BROS. & COMPANY, LIMITED

• BARBER SUPPLIES AND FURNITURE



BEAUTY PARLOR EQUIPMENT •

## RAZORS

### The Demon Razor

(GERMAN)

Our leader. We are supplying Demon Razors now in the same quality as we did previous to 1914. Dub point, nickel plated tang, oval white handle. Each Razor guaranteed. You take no chance when you buy a Demon. Size  $\frac{5}{8}$ " only.

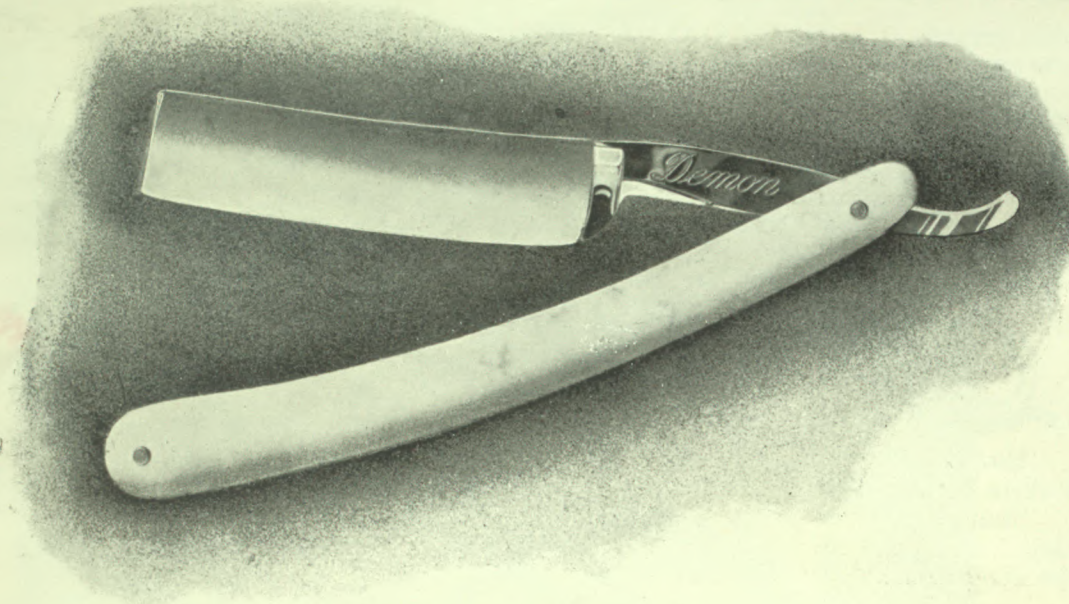

### The Jones King Razor

(AMERICAN)

One of the best Razors that we can procure from United States. Made of finest steel and ground by expert concavers of long experience. Square point, nickel plated tang, white handle. Absolutely guaranteed. Size  $\frac{5}{8}$ " only.

IF OUR RAZORS MEET WITH YOUR  
APPROVAL, RECOMMEND THEM TO  
YOUR FRIENDS

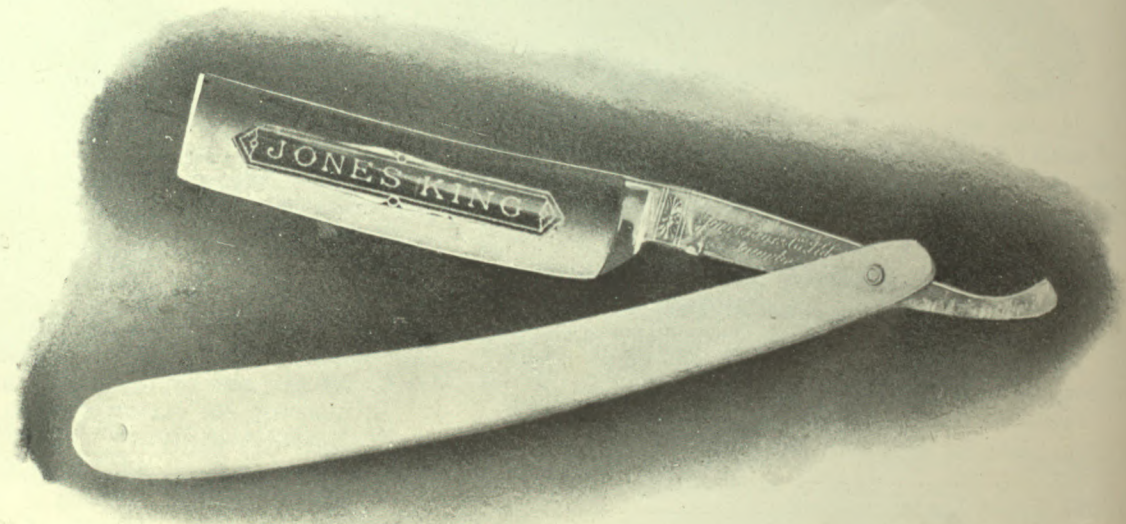

FOR PRICES SEE SEPARATE PRICE LIST

# JONES BROS. & COMPANY, LIMITED

• BARBER SUPPLIES AND FURNITURE



BEAUTY PARLOR EQUIPMENT •

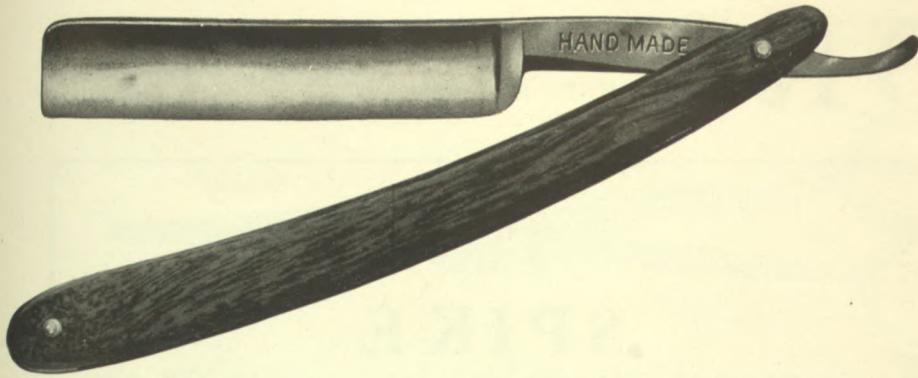

## The Hand-Made Razor

(GERMAN)

The Barbers' Favorite. Made of finest steel, hollow ground, square point. Has imitation wood handle and gun-metal tang. Size  $\frac{5}{8}$ " only.

## The Sterling Razor

(GERMAN)

An old reliable Razor made by the best cutlery experts. Has square point, nickel plated tang and black handle. Specially hollow ground. Each Razor a good ringer. Size  $\frac{5}{8}$ " only.

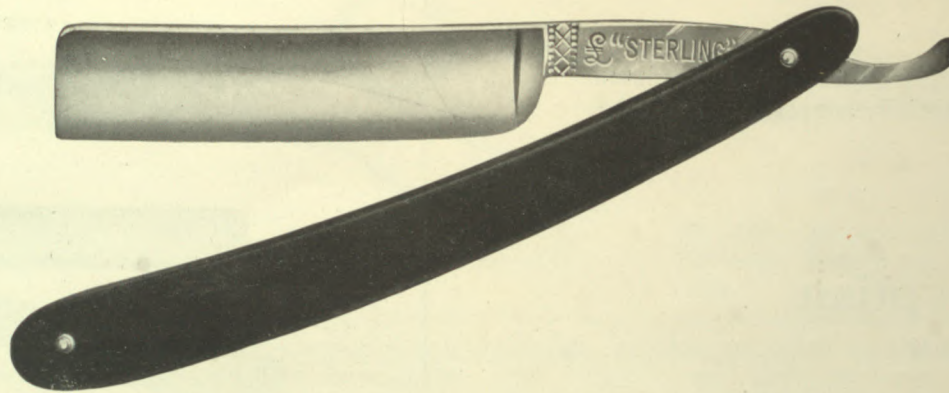

## The Blue Steel Razor

(GERMAN)

Used by expert Barbers. Guaranteed to stand up against any beard. Square point, Tortoise Shell Handle. Size  $\frac{5}{8}$ " only.

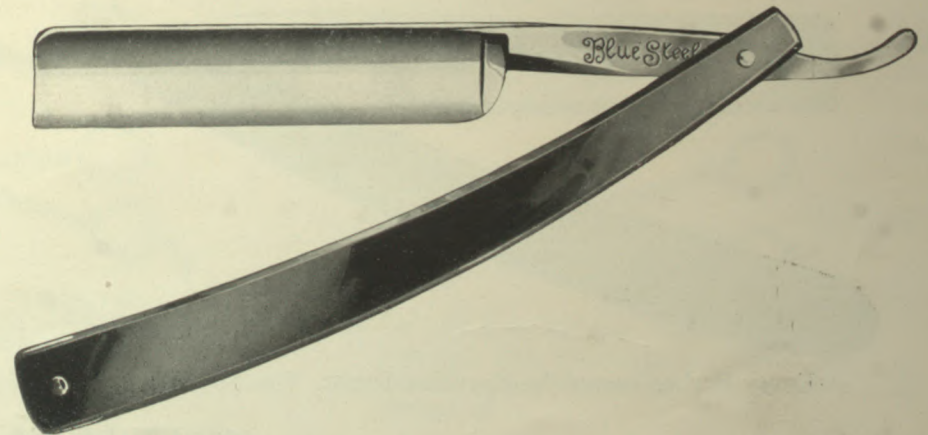

OWING to the unsettled condition of razor manufacturing centres in Europe we may experience a little difficulty in procuring imported cutlery. We have marked the country of origin of the different brands and should we not be able to supply the one you want we will immediately notify you. However, the Razor you buy, whether made in Europe or United States, will be absolutely guaranteed.

FOR PRICES SEE SEPARATE PRICE LIST

# JONES BROS. & COMPANY, LIMITED

• BARBER SUPPLIES AND FURNITURE



BEAUTY PARLOR EQUIPMENT •

## RAZORS

### Bow Steel

(AMERICAN)

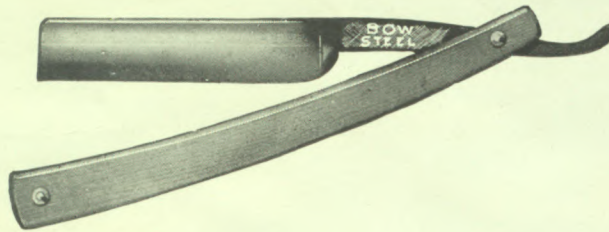

A full Concaved Razor, square point, white celluloid handle, highly tempered steel, especially adapted to the Barber trade. Size  $\frac{5}{8}$ " only.

### The Egyptian

(AMERICAN)

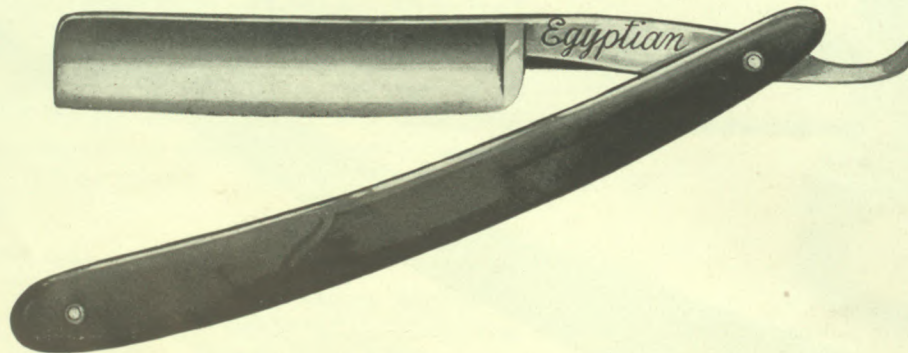

Every Barber knows the Egyptian Razor. Size  $\frac{5}{8}$ " only.

### The SPIKE Razor

(AMERICAN)

JUST THE RAZOR THE TRADE  
HAS BEEN LOOKING FOR

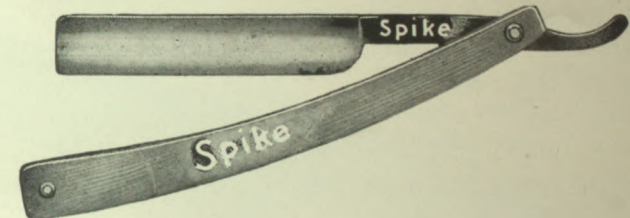

A WEDGE-SHAPED Razor, slightly less than half concave, with blade 9-16" wide. Light, well balanced and when in use feels, to the customer, that the back of the razor is being drawn down the face. Of very hard steel, the edge lasts a long time. Recommended for use on a smooth dry hone. The razor has a shaving edge on when it leaves our premises. TRY ONE OF THESE. If not entirely satisfactory, return it and we will return your money. You take no chance with the Spike Razor.

# JONES BROS. & COMPANY, LIMITED

BARBER SUPPLIES AND FURNITURE



BEAUTY PARLOR EQUIPMENT

## Barber Shears

WESTER BROS. (German)

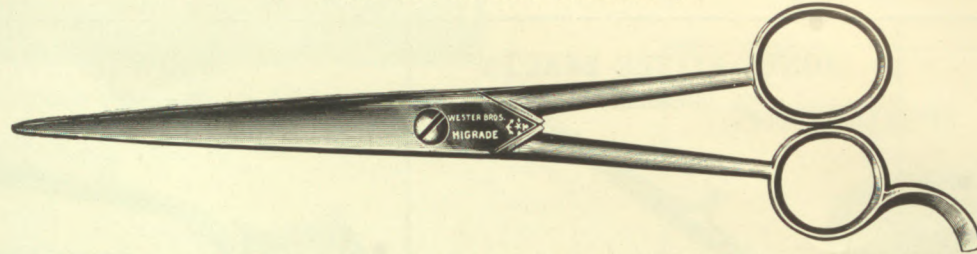

No. 199—French pattern. Solid steel blades highly polished. Handles nickel-plated. Sizes 7½ and 8 inch.

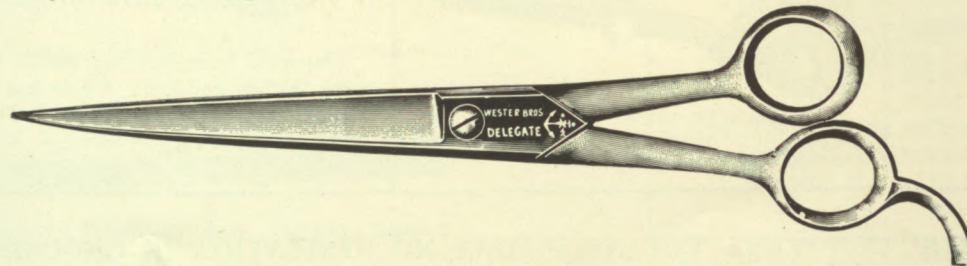

No. 211—Solid steel pattern. Blades highly polished and handles nickel-plated. Sizes 7½ and 8 inch.

JONES BROS.' SPECIAL (German)

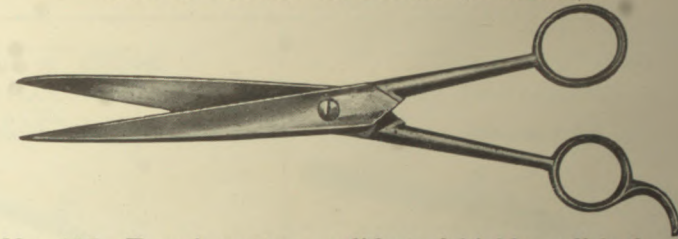

No. 635—French pattern, solid steel highly polished. A real shear for the trade. Sizes 7 and 7½ inch.

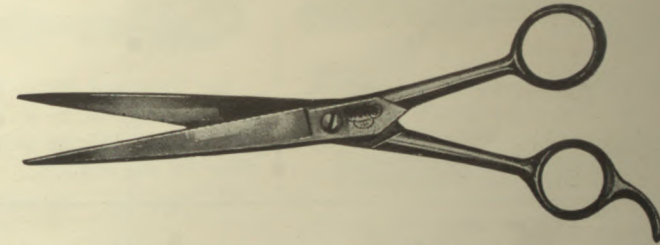

No. 657—All steel pattern. Handles fit the fingers comfortably. Highly polished solid steel. Sizes 7, 7½ and 8 inch.

WE HAVE JUST RECEIVED A SHIPMENT OF OUR OLD RELIABLE BARBER SHEARS, FROM GERMANY, THE FIRST SINCE 1914, and offer them to the TRADE WITH THE SAME GUARANTEE AND ASSURANCE AS FORMERLY. THE "KRUPP" NO. 2007¼ IN 7 AND 7½ INCH SMOOTH EDGE, ALSO THE "KRUPP" 8 INCH CORRUGATED EDGE. THE FRENCH PATTERN SOLID STEEL 7, 7½ AND 8 INCHES. SEE PRICES IN PRICE LIST.

WISS  
(American)

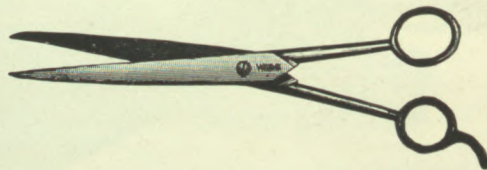

No. 44—French pattern, solid steel, highly polished. Sizes 6½, 7, 7½ and 8-inch. We can also supply this pattern with one blade corrugated.

WISS  
(American)

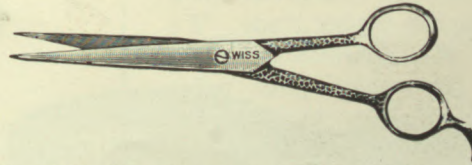

No. 1000—French pattern. A special Shear for the barber trade, made of 110 point carbon by experts in the Wiss factory. The test on one of these shears cut 1300 heads of hair without re-grinding. Made in one size only, 7½ inch.

WISS  
(American)



No. 34—All Steel Pattern. Solid steel highly polished. Sizes 6½, 7, 7½ and 8 inch. We can also supply this pattern with one blade corrugated.

FOR PRICES SEE SEPARATE PRICE LIST

# JONES BROS. & COMPANY, LIMITED

BARBER SUPPLIES AND FURNITURE



BEAUTY PARLOR EQUIPMENT

## Hair Clippers

### BROWN & SHARPE BRESSANT

(American)

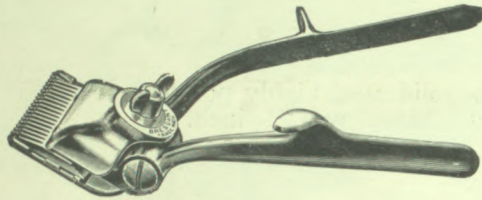

The Universal Clippers. Manufactured of high-grade steel and perfectly machined Parts interchangeable. Made in five sizes. Numbers 2, 1, 0, 00 and 000.

### BROWN & SHARPE IMPROVED

(American)

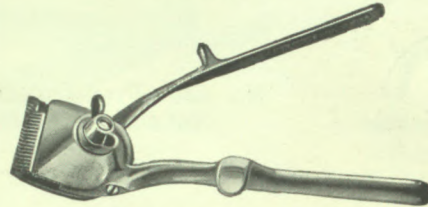

For Neck and Beard-Trimming. Every Clipper tested before leaving factory. Made of high-grade highly polished steel. Two sizes—00 and 000.

### JONES' LITTLE BEAUTY

(German)

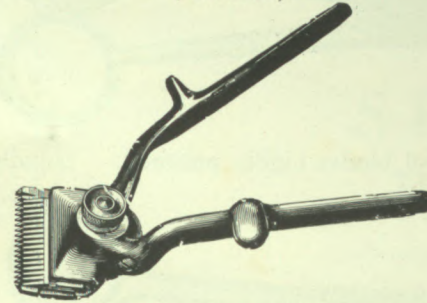

A reasonably priced Clipper for the trade. Made of solid steel. For neck and beard trimming. Size 00 only.

### DORWAL

(German)

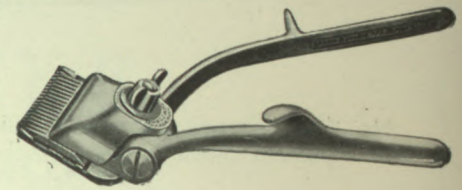

Imported from Europe. Made of solid steel, highly polished. There has been a large demand for these clippers. Two sizes—Nos. 1 and 0.

WE CARRY IN STOCK ALL REPAIRS NECESSARY FOR THESE CLIPPERS. YOU NEED HAVE NO HESITATION IN CHOOSING ANY OF THEM. EACH CLIPPER IS POSITIVELY GUARANTEED AND ALL ARE SPECIALLY SELECTED FOR THE BARBER TRADE

## Sundry Brushes

### WHISKS

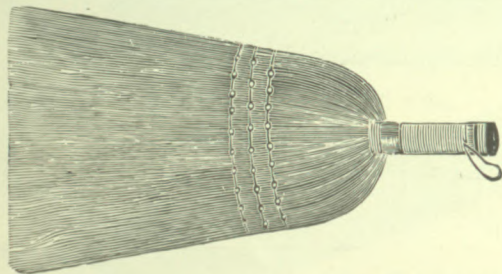

Made of best green corn. One size only—12½ inches over all.

IN THE past we have handled four different sizes of neck dusters for the barber trade. We have cut this quantity down to two and have spent great pains in selecting dusters that will give the barbers entire satisfaction and the sizes that are most convenient to use.

### NECK DUSTERS

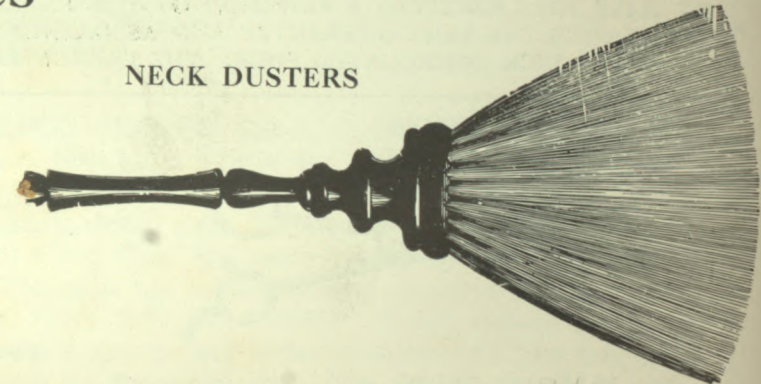

Extra selected quality of pure bristle, wire drawn and made by best manufacturers in the country. Made in two sizes only for the trade. No. 23, small size; No. 34, large size.

FOR PRICES SEE SEPARATE PRICE LIST



# JONES BROS. & COMPANY, LIMITED

BARBER SUPPLIES AND FURNITURE



BEAUTY PARLOR EQUIPMENT

## HORN COMBS



- No. 1099—Scotch Horn  $1\frac{1}{4}$ " x  $7\frac{1}{2}$ " long. Taper.  
 No. 1097—Scotch Horn 1" x 7" and  $7\frac{1}{2}$ " long. Taper.  
 No. 1097 $\frac{1}{2}$ —Scotch Horn  $\frac{7}{8}$ " x 7" and  $7\frac{1}{2}$ " long. Taper.

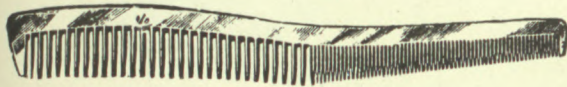

- No. 1301—Scotch Horn 1" x  $7\frac{1}{2}$ " long. Curved.

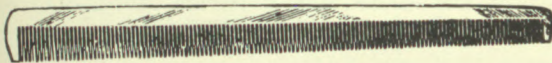

- No. 107—Scotch Horn  $7\frac{1}{2}$ " long. Tapering clipping.

## POCKET COMB



- No. 1230—Black rubber. Put up in individual cases. 5" long.

## LADIES' COMB

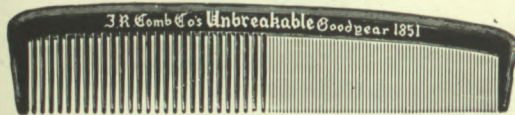

- No. 24—9" long. Coarse and fine. Hard rubber.  
 No. 192—9" long. Coarse and fine. Hard rubber.  
 No. 27—8" long. Coarse and fine. Hard rubber.  
 No. 99—8" long. Coarse and fine. Hard rubber.

# COMBS

## Shampoo Combs

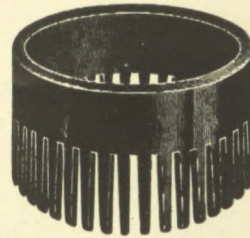

- No. 700—Made of hard rubber. Excellent for massaging and invigorating the scalp.

## FRENCH COMBS

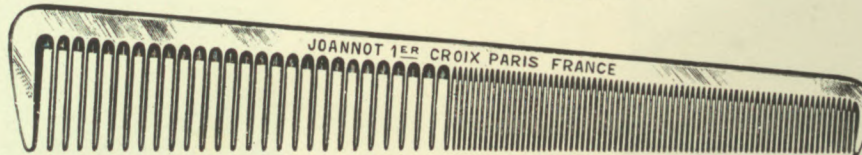

- No. 1999—French Horn. Hand made, 7" long.

## LADIES' COMBS

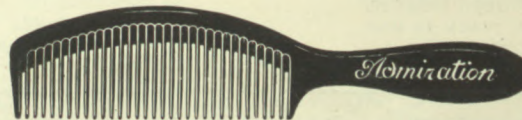

- No. 176—Hard rubber with handle  $9\frac{1}{2}$  inches long. All coarse teeth.

## RUBBER COMBS



- Flexor—No. 101— $7\frac{1}{2}$ ". Black rubber. 1" Taper.  
 Redman No. 211— $7\frac{1}{2}$ ". Red Rubber. 1" Taper.  
 No. 288—7" Black rubber. 1" Taper.



- Tonsor—No. 93—7". Hard rubber. Black curved.  
 Radio—No. 210—7". Hard rubber. Red curved.

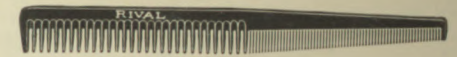

- Rival—No. 1208— $7\frac{1}{2}$ ". Black rubber,  $\frac{7}{8}$ " Taper.  
 Rotary—No. 251— $7\frac{1}{2}$ ". Red rubber,  $\frac{7}{8}$ " Taper.

## POCKET COMB



- No. 3158—Black rubber. Put up in individual cases. 5" long.

## LADIES' COMB



- No. 555—9" long. All coarse. Hard rubber.  
 No. 7—9" long. All coarse. Hard rubber.  
 No. 203—9" long. All coarse. Hard rubber.  
 No. 28—8" long. All coarse. Hard rubber.

FOR PRICES SEE SEPARATE PRICE LIST

# JONES BROS. & COMPANY, LIMITED

BARBER SUPPLIES AND FURNITURE



BEAUTY PARLOR EQUIPMENT

## STROPS

LLAMA



No. 452—896—Combination 2½ Inches Wide.

No. 452—Leather only. Made of selected heavy weight Cordovan Shell. Dark brown finish. Ready to use.

SHUR-PULL

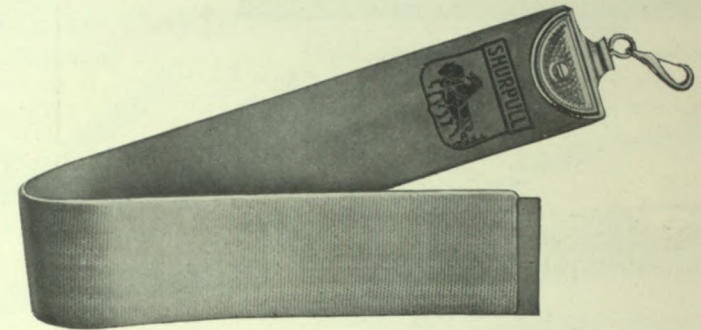

No. 250—Combination 2½ Inches Wide.

No. 250—Leather only. Made of extra selected Shell Horsehide. Ready to use. Brown finish. Canvas, genuine Scotch Linen. Brown color.

NON-PAR-EIL

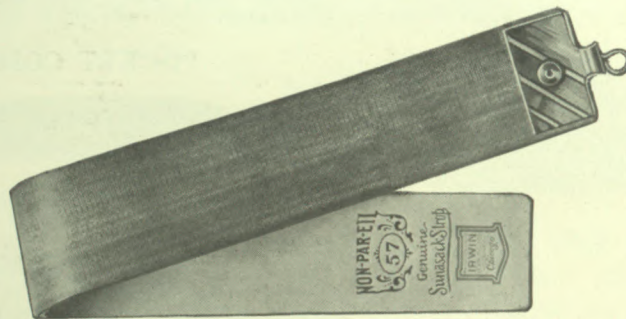

No. 57—Combination 2½ inches wide. Genuine Sunasack Strop. Leather, Russian Shell Horsehide with smooth finish, tan color, ready to use; with canvas genuine Scotch Linen Silk Finish. Brown color.

MASTER BARBER

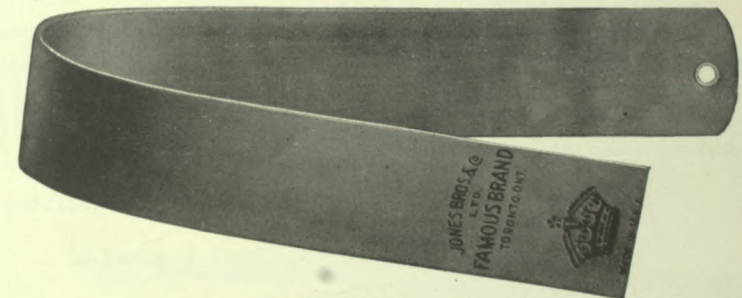

No. 200-896—Combination 2½ Inches Wide.

No. 201 Single only. A special prepared Shell Horsehide with smooth finish. Light tan color. Ready to use.

We have taken great care in choosing the proper Stropps for the trade. Every Leather Strop shown in this catalogue was selected and made from the very best grade Shell Horsehide and made by the best manufacturers in the world.

FOR PRICES SEE SEPARATE PRICE LIST

# JONES BROS. & COMPANY, LIMITED

• BARBER SUPPLIES AND FURNITURE



BEAUTY PARLOR EQUIPMENT •

## STROPS

SHELL HORSE HIDE

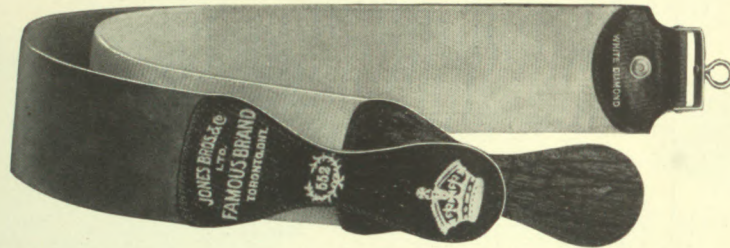

No. 552-91—Combination 2½ inches wide.

No. 552-A—Leather only. An old favorite with the trade. Medium brown color. Ready to use.

KING GEORGE



No. 82-91—Combination, 2½ inches wide.

No. 82—Leather only. Dark brown color. Medium oily finish. Shell horsehide. Ready to use.

SILK FINISH CANVAS

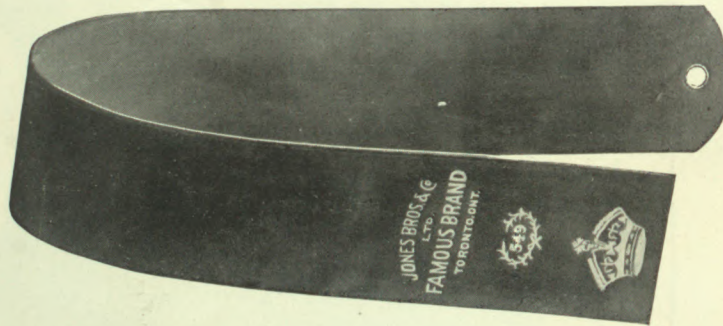

No. 896—2½ inches wide. Same as used with Llama and Master Barber. Combination Stropps. Genuine linen with soft silk finish. Color white.

WHITE DIAMOND CANVAS



No. 91—2½ inches wide. Same as used with our Shell Horsehide and King George Combination Stropps. Made of genuine Scotch linen with fine, smooth finish. Color white.

We wish to call special attention to the Shur-Pull Strop. The surface on this Strop is put on by a special process discovered accidentally by one of the most expert strop manufacturers in the country. The strop requires no breaking in and when being used, all that is required to keep it in shape is to rub the palm of the hand over the surface a few times, thus removing any grit that has collected.

FOR PRICES SEE SEPARATE PRICE LIST

# JONES BROS. & COMPANY, LIMITED

• BARBER SUPPLIES AND FURNITURE



BEAUTY PARLOR EQUIPMENT •

## Lather Brushes

### THE METAL BOUND BRUSH

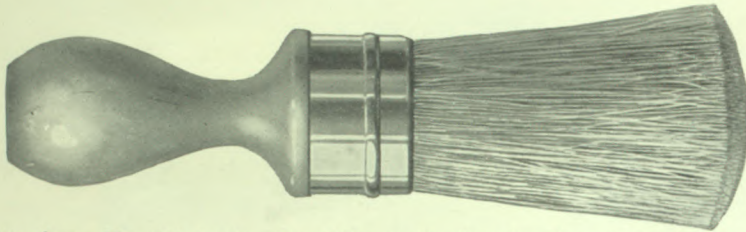

Two sizes. No. 766 large. No. 764 small—Genuine French White Bristle set in rubber, boxwood handle, metal ferrule. Guaranteed.

### THE RUBBERSET BRUSH

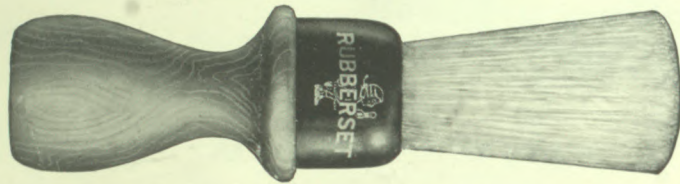

No. 49—Four sizes, 1, 2, 3, and 4. White French bristle. Albertite black ferrule. Polished boxwood handle.

### THE MAPLE LEAF BRUSH

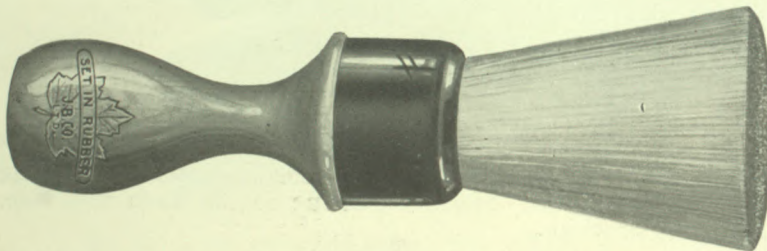

Two sizes. No. 773 large. No. 772 small. Set in rubber. Genuine French bristles. Polished boxwood handle. Guaranteed.

### THE WHITE SHOP RUBBERSET BRUSH



No. 200—Four Sizes, 1, 2, 3 and 4.

Genuine French bristle, Albertite ferrule. Albertite handle. Will stand boiling water. Guaranteed.

## RUBBERSET BRUSH

No. 207

Barbers' Brush  
White French Bristle

Brush part unscrews, so bristles can be sterilized. Any number of bristle knots can be used with the same handle. An ideal brush for the up-to-date Barber Shop.

Length over all—4½ in.  
Length of bristle—2⅛ in.  
Length of handle—2⅜ in.

A FRESH BRUSH FOR  
EACH CUSTOMER



Note the Rubberset Brushes with detachable handle for better class of Barber Shop where a fresh brush is used on each customer. The usual order to supply your trade is a handle for each barber and from three to six knots.

FOR PRICES SEE SEPARATE PRICE LIST

# JONES BROS. & COMPANY, LIMITED

• BARBER SUPPLIES AND FURNITURE



BEAUTY PARLOR EQUIPMENT •

## HAIR BRUSHES

PROPHYLACTIC SHAMPOO BRUSH



No. 600—A handy brush for shampooing. Bristles set in aluminum back. Can be boiled, washed and sterilized. Hot water will not soften the bristles.



PROPHYLACTIC MILITARY BRUSHES

No 200—Large size. Will last a life time. Genuine bristle. Easily washed and sterilized. Bristle set in aluminum back. Not affected by hot water.

No. 300—Small size.

PROPHYLACTIC LADIES' HAIR BRUSH

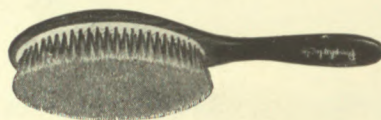

No. 900—Made specially with long bristles for women's hair, and makes hair dressing a pleasure.

PROPHYLACTIC LADIES' HAIR BRUSH



No. 110—THE STRANZIT, eliminates all discomfort. The serrated bristles strand the hair.

PROPHYLACTIC HAIR BRUSH

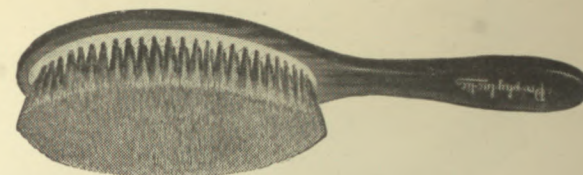

No. 100—Large Size. No. 500—Small Size. Aluminium faced on walnut back that will not warp. Boiling water will not soften the bristle. Each brush guaranteed.

PROPHYLACTIC HAND BRUSH



No. 400—The Hand Brush that lasts for years. Back guaranteed not to warp or crack. Genuine bristle set in aluminum. Can be put in boiling water to wash and sterilize will not soften the bristles. One of these should be in every barber shop.

SANITAX HAIR BRUSH

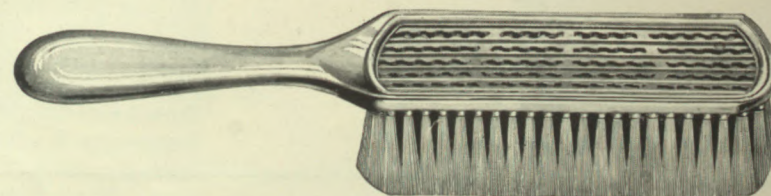

No. 426—Open back, made entirely of steel. Can be easily washed by holding under running tap. Made of genuine mixed bristle. Wire drawn. The best brush on the market.

FOR PRICES SEE SEPARATE PRICE LIST

# JONES BROS. & COMPANY, LIMITED

• BARBER SUPPLIES AND FURNITURE



BEAUTY PARLOR EQUIPMENT •

## HONES

FRICTIONITE

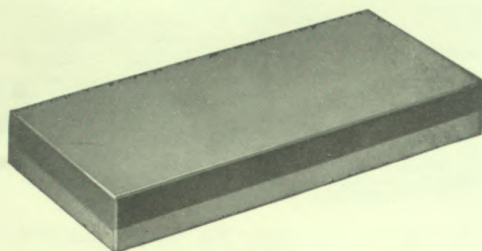

No. 00.—Edge as smooth and long lasting as the finest Belgian, but much quicker in action. May be used with water, soap, oil or DRY.

No. 25.—Designed especially for wedge grind razors such as the Spike. Finest abrasive qualities. Dry only.

SWATY

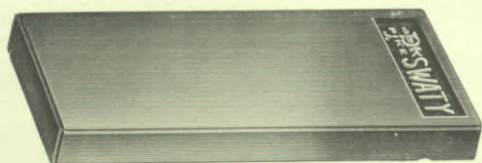

The genuine FRANZ SWATY HONE. Every Barber knows it. Stock in three line only. Size 2½ x 5 inches. Each Hone guaranteed.

ATOMITE

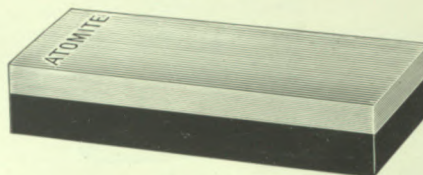

No. 120.—THE HONE OF THE DAY. Has fine abrasive and cutting qualities. Will put lasting edge on any razor. Has cutting and finishing sides. Try one to-day.

EXIDE  
THE HONE THAT IS DIFFERENT



Two sides to use. You cannot over-hone or put on wire edge. Absolutely guaranteed. Small size 1¾ x 3¼ inches. Large size 2 x 5 inches.

PANAMA

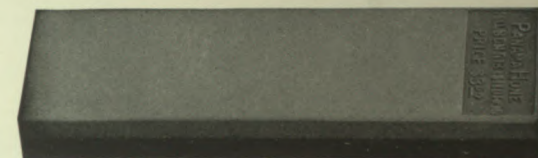

A two sided DRY hone with cutting and finishing surfaces. A prominent hone with the Barbers. Size 2 x 5 inches.

CARBORUNDUM

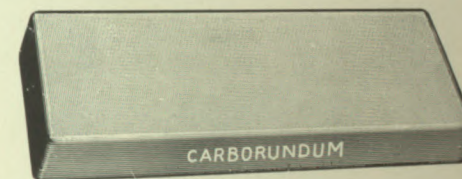

For quick cutting. Three sizes. No. 142.—Size 2 x 4 inches. No. 124.—Size 2 x 6 inches. No. 121.—Size 2 x 6 inches.

We are now able to supply the trade with the finest extra, extra quality Belgian Honers, in sizes 2 x 4 inches and 2½ x 5 inches. Each of these honers is specially selected by experts for Barbers' use.

FOR PRICES SEE SEPARATE PRICE LIST

# JONES BROS. & COMPANY, LIMITED

• BARBER SUPPLIES AND FURNITURE



BEAUTY PARLOR EQUIPMENT •

## TOWEL AND PAPER URNS



Towel Urn No. 67—Ivory. No. 94—Color.

Paper Urn No. 67—Ivory. No. 94—Color.

Artistic design made of best Porcelain Ivory; also Red and Brown Blended Colors. Suitable for up-to-date Barber Shops.

## Sundry Equipment

ANTISEPTIC STERILIZER

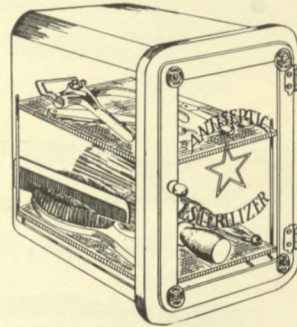

Made of one-piece glass with metal door heavily nickel-plated. Take up very little space. Size outside 9½ x 11 inches.

## TOWEL AND PAPER URNS

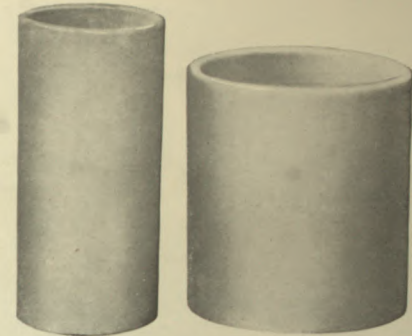

Towel Urn No. 25. Paper Urn No. 25.

Made in rich ivory-glazed color to match white furniture. Easily kept clean. No white shop should be without them.

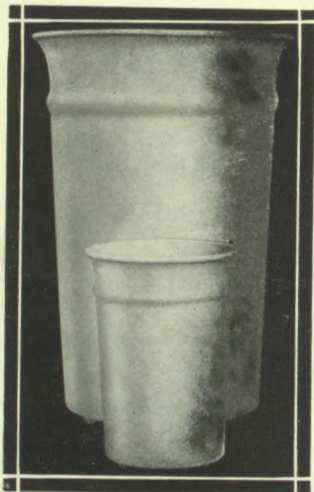

Towel Urn No. 45—Size 16 x 11 inches.

Paper Urn No. 171—Size 6 x 8 inches.

Made of Steel Porcelain Enamel. Easily kept clean. No danger of breaking.



The Hygeia Sanitary Container for used towels. Made of iron porcelain enamelled with foot lever for raising lid. Lid and pail detachable.

## CUSPIDOR No. 712.



Made of Steel Porcelain Enamel. A suitable Cuspidor for the white shop. Easily kept clean. Will not break. Set on rubber corks to protect bottom on the floors.

FOR PRICES SEE SEPARATE PRICE LIST

# JONES BROS. & COMPANY, LIMITED

• BARBER SUPPLIES AND FURNITURE



BEAUTY PARLOR EQUIPMENT



CRYSTAL BENCH BOTTLE



ANTI-MOLE



JAY BEE SEE STYPTIC POWDER

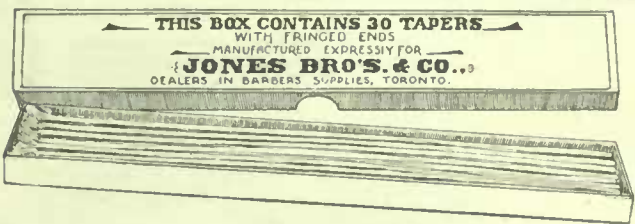

SINGEING TAPERS

Put up in bundles of 30, best grade Tapers.

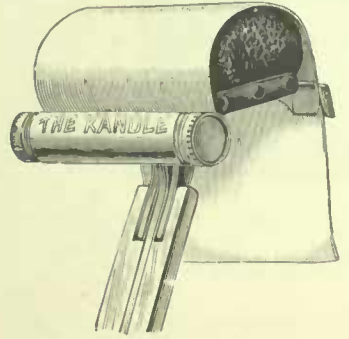

Sanitary Head-Rest Paper Holder

**HEAD-REST PAPER**

Our own special head-rest paper done up in gross cartons, or by the dozen.

Extra selected paper. The moisture will not work through.

## TWEEZERS



No. 1—Large Steel, fine points.



No. 2—The Perfect Point.



No. 3—Very fine points.



No. 4—A perfect point tweezer with needle.



No. 7—Combination Tweezer and Black Head Remover. A most useful article.



BLACK HEAD REMOVER

Should be in every shop.



STYPTIC PENCILS

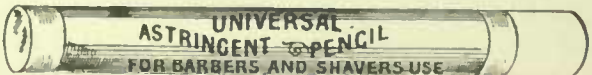

ASTRINGENT PENCILS

## COLGATE'S



SHAVING POWDER

Put up in 1 pound and 2 pound packages.



SHAVING SOAP

The name stands for good soap. Packed 8 cakes to the pound and 10 pounds to the box.

We stock Colgate's Pine Tar Soap, Shaving Sticks, Creams and Powder in retail sizes. Stock some of these for retail and make extra money. It helps to pay the rent.

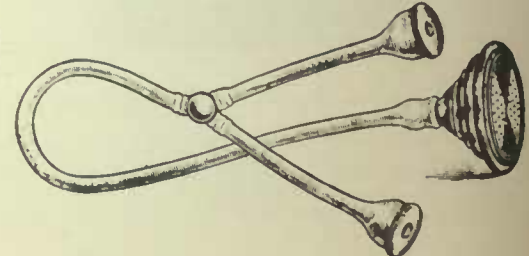

SHAMPOO SPRAY

FOR PRICES SEE SEPARATE PRICE LIST



# JONES BROS. & COMPANY, LIMITED

• BARBER SUPPLIES AND FURNITURE



BEAUTY PARLOR EQUIPMENT •

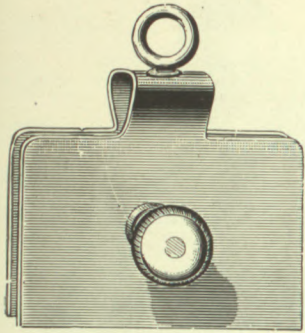

No. 844.  
**STROP SWIVEL**  
Nickel plated with bolt.

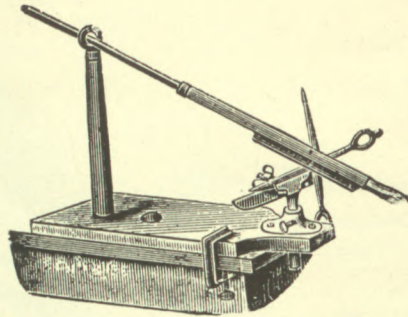

**PERFECTION SHEAR SHARPENER**  
For sharpening shears of all kinds. Easy to operate.

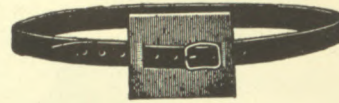

No. 624.  
**STROP HOLDERS**  
With snap to attach razor strop.

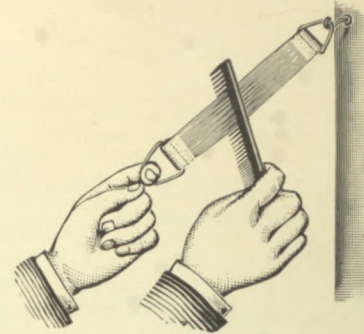

No. 404. **COTTON COMB CLEANER**



No. 15.—Glass Mug.  
No. 16.—China Mug.  
No. 17.—Opalescent Glass

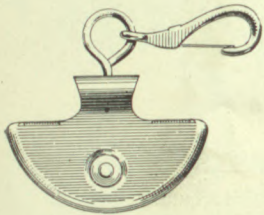

No. 845.  
**THE CRESCENT SWIVEL**  
Neatest made.

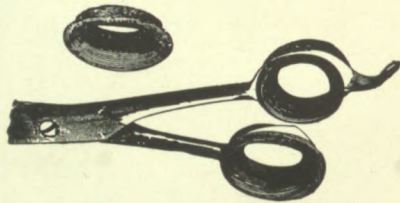

**SHEAR PADS**  
For thumb or finger.

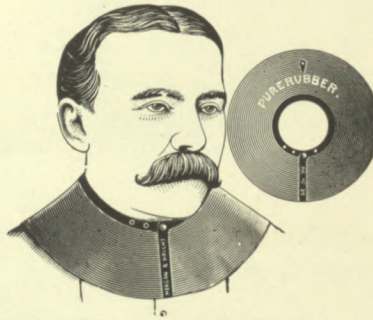

**IDEAL RUBBER BIB**  
For hair cutting. Fits neck perfectly.



No. 29.  
**ATOMIZER**



**MUG MAT**

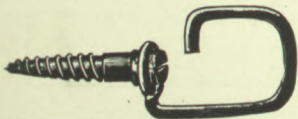

No. 846.  
**STROP HOOK**

A very handy device for holding strops.

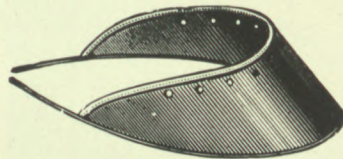

**CELLULOID EYE SHADE**

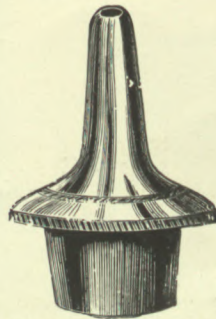

**BOTTLE STOPPERS**



No. 305.  
**ATOMIZER**

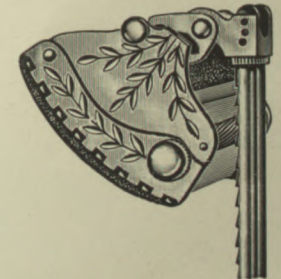

**PATENT ADJUSTABLE HEAD REST**

FOR PRICES SEE SEPARATE PRICE LIST

# JONES BROS. & COMPANY, LIMITED

• BARBER SUPPLIES AND FURNITURE



BEAUTY PARLOR EQUIPMENT •

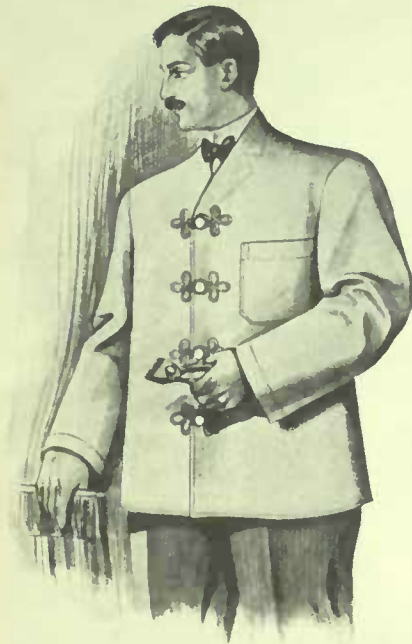

Coats,  
Vests,



Towels,  
etc.



## No. 1—KING GEORGE COAT

Good quality White duck, no collar, frogs as shown.

## No. 9—KING EDWARD COAT

Heavy Striped Duck, no collar, frogs as shown.

## BARBER VESTS (Sleeves)

No. 10—Heavy White Duck, buttons.  
No. 12—Striped Duck, buttons.

Our Coats and Vests are well made and cut in good style. Sizes 34 to 40 and 42 and 44 carried in stock. Extra charge for special sizes. When ordering coats or vests send us your chest measurement under arms plus one inch to allow for shrinkage when laundered.

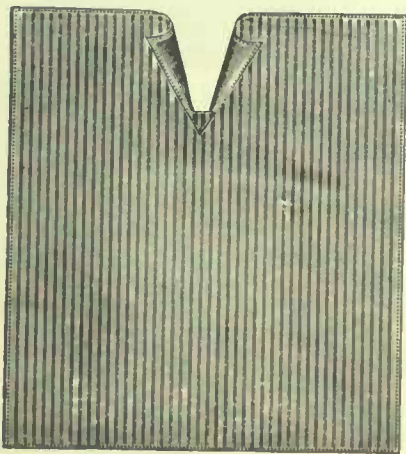

## HAIR CLOTHS

Made of the best print, size 50 x 60.

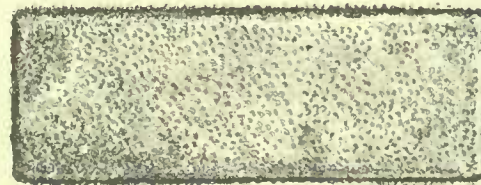

## STEAMER TOWELS

Made of Turkish towelling or terry cloth.  
No. 101—Double, size 12" x 23".

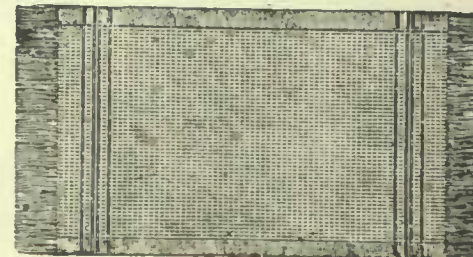

## BARBER TOWELS

D. C.—Special Cotton Towels. Size 15 x 31.  
B. B. T.—Honeycomb Towels. Size 13 x 20.  
No. 672—Special Cotton Towel.

## CASH SALE PADS

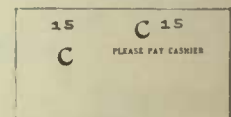

A positive check up on your cash sales. Does away with the old check system. A. for No. 1 chair; B. for No. 2 chair, etc. Letters in stock—A, B, C, D, E, F. Others can be procured on request.

FOR PRICES SEE SEPARATE PRICE LIST





# ADDRESS LABELS

When sending us  
blank space at en  
age.

FROM

*Jones Bros & Co Limited*  
29-31 Adelaide St W.  
Toronto  
Ont

FROM

*Jones Bros & Co Limited*  
29-31 Adelaide St W.  
Toronto  
Ont

FROM

*Jones Bros & Co Limited*  
29-31 Adelaide St W.  
Toronto  
Ont

FROM

*Jones Bros & Co Limited*  
29-31 Adelaide St W.  
Toronto  
Ont

FROM

*Jones Bros & Co Limited*  
29-31 Adelaide St W.  
Toronto  
Ont

# N'S

## —Telescoping

### HYDRAULIC SLEEVE

ORIGINATED BY THE  
KOKEN FACTORIES  
AND IS FOUND  
ONLY ON THE  
KOKEN  
CHAIRS



IT GREATLY  
ENHANCES  
APPEARANCE  
OF CHAIR

COMPLETELY  
ENCLOSES  
THE OILY  
MACHINERY

PROTECTS  
MACHINERY  
FROM HAIR  
AND GRIT

This important addition to the unexcelled Koken Chair was designed:

- 1st. To perfect a completely harmonious model by enclosing exposed machinery within a cylinder of the same finish as the chair.
- 2nd. To prevent hair, sand and dirt from collecting on and in heretofore exposed mechanism.
- 3rd. To thereby add to the life and service of the chair.

Since it supplies extra appearance, extra life, extra service, it is from the buyers' standpoint, a money saving economy to purchase this newest unit in barber chair equipment.

While others are claiming quality, the Koken Chair has been proving its quality and demonstrating its superiority every day for the last 42 years, and this newest addition is but another reason why the trade, when speaking of the Koken Chair, proclaim it best.

It always has and always will represent the last word in standardized barber chair construction.

A larger number of Koken's guaranteed chairs are to-day giving dependable satisfactory service than any other make.

If you would own a chair whose every feature is the original and the standard construction and which possesses the very latest improvements, purchase Koken's Guaranteed Chair, equipped with the Telescoping Porcelain Enamelled Sleeve.

JONES BROS & CO

Ship to  
Address

Quantity

Price

Total

Balance

Amount

Signature

ADDRESS LABEL

Jones Bros & Co  
123 Main St  
Chicago  
Ill

Jones Bros & Co  
123 Main St  
Chicago  
Ill

Jones Bros & Co  
123 Main St  
Chicago  
Ill

Jones Bros & Co  
123 Main St  
Chicago  
Ill

Jones Bros & Co  
123 Main St  
Chicago  
Ill

# KOKEN'S

## Sanitary—Dust Proof—Telescoping PORCELAIN ENAMELLED HYDRAULIC SLEEVE

GREATEST IMPROVEMENT  
PRODUCED SINCE THE  
ADVENT OF THE  
IRON PORCELAIN  
ENAMELLED  
CHAIR

ORIGINATED BY THE  
KOKEN FACTORIES  
AND IS FOUND  
ONLY ON THE  
KOKEN  
CHAIRS

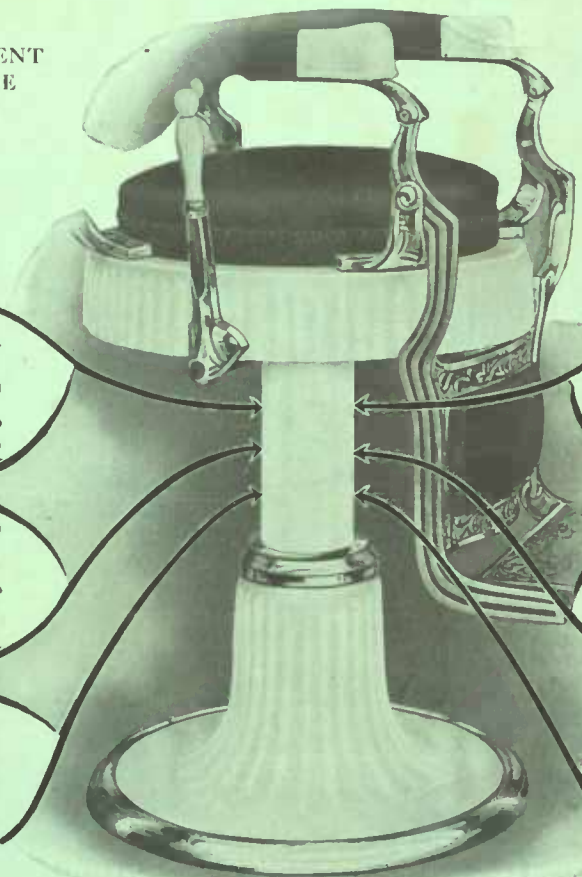

THE SAME  
PORCELAIN  
ENAMELED  
FINISH AS  
ON THE CHAIR

ADDS TO  
LIFE AND  
SERVICE OF  
THE CHAIR

ITS WORTH  
EXCEEDS  
THE COST  
MANY TIMES

IT GREATLY  
ENHANCES  
APPEARANCE  
OF CHAIR

COMPLETELY  
ENCLOSES  
THE OILY  
MACHINERY

PROTECTS  
MACHINERY  
FROM HAIR  
AND GRIT

This important addition to the unexcelled Koken Chair was designed:

- 1st. To perfect a completely harmonious model by enclosing exposed machinery within a cylinder of the same finish as the chair.
- 2nd. To prevent hair, sand and dirt from collecting on and in heretofore exposed mechanism.
- 3rd. To thereby add to the life and service of the chair.

Since it supplies extra appearance, extra life, extra service, it is from the buyers' standpoint, a money saving economy to purchase this newest unit in barber chair equipment.

While others are claiming quality, the Koken Chair has been proving its quality and demonstrating its superiority every day for the last 42 years, and this newest addition is but another reason why the trade, when speaking of the Koken Chair, proclaim it best.

It always has and always will represent the last word in standardized barber chair construction.

A larger number of Koken's guaranteed chairs are to-day giving dependable satisfactory service than any other make.

If you would own a chair whose every feature is the original and the standard construction and which possesses the very latest improvements, purchase Koken's Guaranteed Chair, equipped with the Telescoping Porcelain Enamelled Sleeve.

# Williams Shaving Soaps Now Made in Canada

The Makers of  
Williams Shaving  
Soaps  
are now at home in  
their roomy, con-  
venient, up-to-  
date plant at  
1114 St. Patrick St.,  
Montreal.



Every modern con-  
venience has been  
brought to the  
Canadian factory  
to make sure that  
the well known  
high quality of  
Williams Tonsor-  
ial, Barbers' Bar,  
Shaving Powder,  
Aqua Velva, and  
other products is  
maintained.

## *Williams Originated the 5-Cake-to-the-Pound Tonsorial Shaving Soap Package.*

### Williams Tonsorial Shaving Soap

(5-Cake one-pound package)

If you are not already using this soap get it.  
*Especially if you have to use hard water, Tonsorial will surprise you on four points:*

- 1 The great speed of its lather.
- 2 The heavy, rich, beard-softening quality of its lather.
- 3 The economical no-waste cake. No other like it.
- 4 The light, bright, charming new perfume. You never tire of it.

Say "Tonsorial" the next time you want shaving soap.



5-CAKE PACKAGE

### Williams Shaving Powder



For those who find Shaving Powder the most convenient form of shaving soap, we recommend Williams.

The richness of its moisture-holding lather, its pleasing perfume, its convenient screw-cap, 2-pound, climate proof container, make clear why Williams is the choice of so many barbers.

### Williams Barbers' Bar

(6-Cake one pound package)

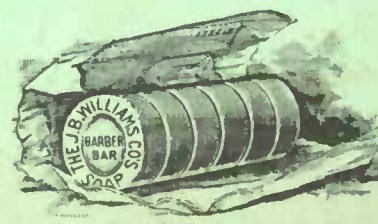

REG U. S. PAT. OFF

Barbers' Bar needs no introduction in any barber shop in the civilized world. Every barber knows it. Every barber has used it.

Barbers' Bar is a quality soap which yields a rich, creamy, never-drying lather.

Put up in convenient one-pound rolls of 6 cakes each.

The J. B. Williams Co., Limited (Canada), 1114 St. Patrick Street, Montreal



# PRICE LIST

Barber Shop and Beauty  
Parlor Equipment and  
Supplies

EFFECTIVE JANUARY 1st, 1924

Prices Subject to Change Without Notice

## No. 27

CANCELLING ALL FORMER LISTS

Jones Bros, & Co., Limited

Toronto, Canada

WLUSS-156147

Page No.  
in of  
Cat. Article

DESCRIPTION

Price

**BARBER CHAIRS**

F.O.B. Toronto

5	506	The Prince Edward Barber Chair, as shown	\$315.00
6	372	The Emperor Barber Chair, as shown	220.00
		The Emperor Barber Chair, with regular head rest	210.00
7	371	The Empress Barber Chair, as shown	185.00
		Extra for No. 600, Patent Adjustable Head Rest	12.50
8	374	The Prince Royal Barber Chair, as shown	205.00
		Extra for No. 600, Patent Adjustable Head Rest	12.50
9	373	The Princess Royal Barber Chair, as shown	185.00
		Extra for No. 600, Patent Adjustable Head Rest	12.50

**CHILDREN'S CHAIRS**

10	35	Child's Hydraulic Chair, f.o.b. Toronto	each 150.00
10	1	Child's Hair Cutting Seat	each 5.00
10	3	Child's Hair Cutting Seat	each 6.50
10	500	Child's Chair, nickel plated	18.00
10	50	Child's Chair, oxidized	16.00
11	313	White Steel Shampoo Stool	each 22.00
11	116	Wire Shampoo Stool	each 5.50
11	1	Boot Black Horse	each 10.00
11	22	Nickel Plate Boot Black Horse	each 15.00

**BARBER FIXTURES**

F.O.B. Toronto

13	52	Snow King Barber Fixture, for two chairs	250.00
		Snow King Barber Fixture, Centre Section	125.00
		Extra for White Italian Marble Cabinet tops and base board, per section	15.00
14	51	Snow Queen Barber Fixture, per section	110.00
15	53	Snow Princess Barber Fixture, per section	95.00
16	50	Snow Prince Barber Fixture, per section	85.00
17	22	Progress Barber Fixture, for 2 chairs	300.00
		Progress Barber Fixture, centre section	150.00
18	10	Dundas Barber Fixture, bevelled mirrors, for 2 chairs	180.00
		Dundas Barber Fixture, bevelled mirror, centre section	90.00
		Dundas Barber Fixture, plain mirrors, for 2 chairs	155.00
		Dundas Barber Fixture, plain mirror, centre section	77.50
19	26	Simplex Barber Fixture, per section	55.00
20	54	Snow Maid Barber Fitting, per section. Price on application.	60.00

AR  
646.72402  
TSS

Page in Cat.	No. of Article	DESCRIPTION	Price
<b>SUNDRY FIXTURES</b>			
21	33	White Steel Hat and Coat Rack, 6 hooks .....each	27.50
21	500	Mirror Hat Rack, mirror size 14" x 24", 4 hooks .....each	16.50
21	500	Mirror Hat Rack, mirror size 18" x 40", 4 hooks .....each	27.50
21	800	Mirror and Frame, plain mirror, each	25.00
21	800	Bracket Case .....each	33.00

### BEAUTY PARLOR CHAIRS AND SUPPLIES

24	426	Beauty Parlor Chair, f.o.b. Toronto	160.00
25	431	Beauty Parlor Chair, f.o.b. Toronto	125.00
25	94	Shampoo Board .....each	22.00
25	93	Shampoo Board with clamp..... each	23.00
25	89	Pedestal Shampoo Board ..... each	30.00
26	319	Sani-Metal Manicure Table .... each	100.00
26	229	Manicure Table, oak finish .....each	28.00
26	229	Manicure Table, White Enamel Finish ..... each	28.00
26	209	Manicure Tray and Holder .....each	6.00
26	209	Tray only .....each	3.50
26	207	Manicure Cup and Holder .....each	6.00
26	207	Cup only .....each	3.50
26		Sockets for No. 207 and No. 209 attachments, per pair ..... each	2.50
27	662	Pedestal Electric Curling Iron Heater ..... each	12.50
27	55	Double Electric Heater ..... each	10.00
27	44	Single Electric Heater ..... each	8.00
27	23	Gas Curling Iron Heater .....each	5.00
27	916C	Marcel Curling Iron .....each	2.50
27	916D	Marcel Curling Iron .....each	2.50
27	915	Marcel Curling Iron .....each	1.50
27	110	Nail Nipper, concaved cutters, each	3.50
27	111	Cuticle Nipper, convex cutters, each	3.50
27	112	Nail or Cuticle Nipper, straight cut- ters .....each	3.50
27	7	Emery Board, 7 in. long, per doz.	.25
27	7	Emery Board, 5 in. long, per doz.	.15
27	8	Nail File, 7 in. long .....each	.40
27	8	Nail File, 8 in. long .....each	.50
27	8	Nail File, 9 in. long .....each	.60
27	9	Orange Sticks ..... per doz.	.75
27	295	Cuticle Scissors, 4 in. long .....each	1.25
27	293	Cuticle Scissors, 3½ in. long.....each	1.50
27	11	Cuticle Knife .....each	.40
27	12	Cuticle Pusher .....each	.25

### BARBER POLES

28	85	Revolving Pole, f.o.b. Toronto, each	80.00
28		Glass Globe for No. 85 Pole .....each	3.50
28		Glass Cylinder for No. 85 Pole, each	8.00
28		Paper Cylinder for No. 85 Pole, each	4.00
28		Spring for Clockwork of No. 85 Pole .....each	6.00
28	4	Barber Pole, complete with brack- ets ..... each	12.00
28	31	Barber Pole, illuminated, complete with brackets .....each	15.00
28		Glass Globe for No. 31 Pole, letter- tered "BARBER SHOP," each	2.50

Page in Cat.	No. of Article	DESCRIPTION	Price
28	29	Barber Pole, complete with brackets .....	each 6.00
28		Translucent Signs, printed "Hair Cutting," only .....	each .75

### LAVATORIES AND BASINS

29	300	Gem Water Heater No. 1 .....	each 32.00
		No. 2 .....	each 34.00
		No. 3 .....	each 36.00
		No. 4 .....	each 37.00
		No. 5 .....	each 37.50
29		Electric Water Heater. Size 660 Watt .....	each 20.50
		Size 750 Watt .....	each 20.50
		Size 1000 Watt .....	each 27.00
		Size 1500 Watt .....	each 30.00
		Size 2000 Watt .....	each 33.00
		Size 3000 Watt .....	each 39.25
29		Perfect Heater and Sterilizer, complete for gasoline, Copper .....	each 20.00
		Nickel Plated .....	each 22.00
29		Gasoline Apparatus, for Perfect Heater .....	each 6.50
29		Gasoline Burner, only .....	each 3.50
29	101	Paragon Lavatory, complete with plumbing .....	each 80.00
29	B	Jacket Heater .....	each 40.00
29		Water Section only for Jacket Heater .....	each 30.00
29		Base Section only for Jacket Heater .....	each 10.00
29	7	Jones Combination Shampoo Cock, 7½ inch centres .....	each 18.00
29	29	Jones Combination Shampoo Cock, 12-inch centres .....	each 20.00
29		Galvanized Iron Boilers, 12 gal. capacity .....	each 12.00
29		Galvanized Iron Boilers, 18 gal. capacity .....	each 13.50
29		Galvanized Iron Boilers, 30 gal. capacity .....	each 15.00
29	4	Pyrogen Heater, 700 Watts .....	22.00
29	5	800 Watts .....	25.00

### ELECTRICAL EQUIPMENT

30	E40	Halliwel Hair Dryer, electric only .....	each 140.00
30	G45	Halliwel Hair Dryer, Gas and Electric .....	each 140.00
30	953	Stand for Portable Hair Dryer .....	each 17.00
30	25	Shelton Pedestal Hair Dryer, .....	each 125.00
30	26	Foen Hair Dryer .....	each 15.00
30	145	Polar Cub Hair Dryer .....	each 14.50
31	2	Royal Vibrator .....	each 30.00
31	2	Special Royal Vibrator .....	each 25.00
31		Royal Hair Dryer .....	each 25.00
31	A	Model Branston Junior Violet Ray Generator .....	each 14.75
		(With surface electrode only).	
31	7	Model Branston Violet Ray Generator, with surface, Comb and Metal Electrodes .....	each 40.00

Page in Cat.	No. of Article	DESCRIPTION	Price
--------------------	----------------------	-------------	-------

(Prices on other electrodes on application)

31		Royal Applicators, No. C Cup.....each	.75
		No. 4 Small Cup .....each	.75
		No. 5 Tooth .....each	.75
		No. 8 Sponge .....each	1.00
		No. 13 Brush .....each	1.25
31		Shetlon Applicators, No. C Cup each	.75
		No. B Tooth .....each	.75
31		Arnold Applicators, No. 1 Cup, each	.85
		No. 3 Tooth .....each	.85
		No. 11 Sponge, each	1.50
31		New Life Applicators, No. 2 Cup, each	.75
		No. 6 Tooth, each	.75
		Note.—Royal Applicators will fit Barker Vibrators.	
32		Moore Electric Hair Cutter, with stand or trolley system and 1 only clipper .....each	60.00
		Moore Electric Hair Cutter, with 1 only clipper (without stand or trolley) .....each	55.00
		Extra Cutters, choice of 000, 00, 0 or 1 .....each	22.00
		Flexible Shaft .....each	5.00
		Flexible Sheath .....each	5.00
		Carbon Brushes with Springs pair	.35
32		Royal Electric Clipper, complete.....	60.00
32		Royal Clipper, Cutter only.....each	12.50

### TOILET PREPARATIONS

36		LUXO, 40 oz. Imperial quart, each	1.50
		Case of nine quarts .....each	12.00
		6 ounce .....per dozen	4.50
		12 ounce .....per dozen	8.50
37		Eau de Quinine, 40 ounce, Im- perial quart .....each	1.50
		Case of nine quarts .....each	12.00
		8 ounce .....per dozen	6.00
37		PEERLESS HAIR TONIC, 40 oz. Imperial quart .....each	1.00
		Case of nine quarts .....each	8.00
		8 ounce .....per dozen	4.50
37		Russian Shampoo Oil, 40 ounce Im- perial quart .....each	1.25
		Case of nine quarts .....each	10.00
		4 ounce .....per dozen	3.00
38		Olivoil Shampoo, 40 ounce Imperial quart .....each	1.00
		Case of nine quarts .....each	8.00
		4 ounce .....per dozen	2.00
38		Novo Shampoo, 40 ounce Imperial quart .....each	1.00
		4 ounce .....per dozen	2.00
38		Turkish Shampoo, 16 ounce,..... each	.60
		per dozen .....each	7.20
		4 ounce .....per dozen	3.00
38		Egyptian Egg Shampoo, 16 ounce, each 60c, .....per dozen	7.00
		8 ounce, each 40c .....per dozen	4.50

Page in Cat.	No. of Article	DESCRIPTION	Price
38		Tar Shampoo, 16 ounce, each	
		60c ..... per dozen	7.00
		5 ounce ..... per dozen	3.50
39		SLIKUM, 40 oz. Imperial qt. each	1.25
		6 ounce ..... per dozen	3.00
39		Hair Dress ..... per dozen	3.00
39		J.B.C. Brilliantine ..... per quart	2.50
		Per case .....	20.00
		Per dozen .....	3.00
40		Lilac Toilet Water, 40 ounce Imperial quart .....	1.50
		Case of nine quarts .....	12.00
		6 ounce ..... per dozen	5.00
40		Beauty Rose Toilet Water, 40 ounce Imperial quart .....	1.50
		Case of nine quarts .....	12.00
		6 ounce ..... per dozen	5.00
40		Azalia Toilet Water, 40 ounce Imperial quart .....	1.75
		Case of nine quarts .....	14.00
		6 ounce ..... per dozen	5.00
40		Violet Toilet Water, 40 ounce Imperial quart .....	1.75
		Case of nine quarts .....	14.00
		6 ounce ..... per dozen	5.00
40		Bouquet Toilet Water, 40 ounce Imperial quart .....	1.75
		Case of nine quarts .....	14.00
		6 ounce ..... per dozen	5.00
40		La France Rose Toilet Water, 40 ounce Imperial quarts .....	2.50
		Case of nine quarts .....	20.00
		6 ounce ..... per dozen	6.00
40		Lilac Royal Toilet Water, 40 ounce Imperial quart .....	2.50
		Case of nine quarts .....	20.00
		6 ounce ..... per dozen	6.00
40		CLOVER LEAF Toilet Water, per quart .....	2.00
		Per case .....	16.00
		6 ounce .....	6.00
40		ORIENTAL SAFRANE Toilet Water, per quart .....	2.00
		Per case .....	16.00
		6 ounce .....	6.00
41		DERMO, 40 oz. Imperial quart, each	1.25
		Case of nine quarts .....	10.00
		6 ounce ..... per dozen	4.00
		3 ounce ..... per dozen	2.25
41		Florida Water, 40 ounce Imperial quart .....	1.50
		Case of nine quarts .....	12.00
		8 ounces ..... per dozen	5.00
41		Menthol Cologne, 40 ounce Imperial quart .....	1.50
		Case of nine quarts .....	12.00
		8 ounces ..... per dozen	5.00
41		Bay Rum, St. Thomas, 40 ounce Imperial quart .....	1.25
		Case of nine quarts .....	10.00

Page in Cat.	No. of Article	DESCRIPTION	Price
41		Extract Witch Hazel, 40 ounce Imperial quart .....each	1.25
		Case of nine quarts .....each	10.00
42		CREAM OF ROSES, per quart.....	1.25
		Per case .....	10.00
		6 ounce .....	3.25
		3 ounce .....	2.00
43		Lemon Massage Cream, 16 ounce each 60c, .....per dozen	7.00
		4 ounce, each 35c .....per dozen	3.00
43		Lemon Vanishing Cream, 16 ounce, each 60c, .....per dozen	7.00
		4 ounce, each 35c .....per dozen	3.00
43		Lemon Cold Cream, 16 ounce, each 60c, .....per dozen	7.00
		4 ounce, each 35c .....per dozen	3.00
43		Peerless Massage, 16 ounce, each 60c, .....per dozen	7.00
		4 ounce, each 35c .....per dozen	3.00
43		J.B.C. Camphor Cream, 16 ounce, each 60c, .....per dozen	7.00
		2 ounce, each 25c .....per dozen	2.00
43		Theatrical Cold Cream, 16 ounce, each 60c, .....per dozen	7.00
		8 ounce, each 40c .....per dozen	4.50
43		Cocoa Butter Cream, 16 ounce, each 60c, .....per dozen	7.00
		2 ounce, each 25c .....per dozen	2.00
44		Pearl Cream, 16 oz., each 60c, doz.	7.00
		5 ounce, each 40c .....per dozen	4.60
44		Mentho Cream, 16 oz. each 60c, doz.	7.00
		5 ounce, each 40c .....per dozen	4.00
44		Camphor Snow, 16 oz., each 60c, doz.	7.00
		2 ounce, each 25c .....per dozen	2.00
44		Vibro Cream, 16 oz., each 60c, doz.	7.00
		4 ounce, each 35c .....per dozen	3.00
44		Almond Cream, 40 ounce Imperial quart .....each	1.00
		Case of nine quarts .....each	8.00
		4 ounce .....per dozen	2.00
44		Creme de Rose, 40 ounce Imperial quart .....each	1.00
		Case of nine quarts .....each	8.00
		4 ounce .....per dozen	2.00
44		Menthol Cream, 40 ounce Imperial quart .....each	1.00
		Case of nine quarts .....each	8.00
		4 ounce .....per dozen	2.00
44		Witch Hazel Cream, 40 ounce Imperial quart .....each	1.00
		Case of nine quarts .....each	8.00
		4 ounce .....per dozen	2.00

**BONCILLA**

45	7	Beautifier, tube, each 70c, per dozen	8.00
16		Beautifier, jar, each \$1.75, per dozen	21.00
	2	Face Powder, each 50c, per dozen	6.00
		P.O.B. set, for retail, each 50c, doz.	4.00
75		Set, contains No. 7, Beautifier, No. 5, Cold Cream, No. 5, Vanishing Cream, No. 2 Powder and Beauty Soap _____per set	1.90
37		Set, contains No. 7, Beautifier, No. 2, Cold Cream, No. 2, Vanishing Cream, No. 2, Powder and Beauty Soap _____per set	2.20
28		Set contains No. 8, Beautifier, No. 2, Cold Cream, No. 2, Vanishing Cream, and No. 2, Powder _____per set	3.00
16		Set, contains, No. 16 Beautifier, No. 2 Cold Cream, No. 2 Vanishing Cream and No. 2 Face Powder _____per set	4.00
		No. 16 Cold Cream _____each	1.75
		No. 16 Vanishing Cream _____each	1.75
		No. 16 Powder _____each	1.75
		No. 8 Cold Cream _____each	1.00
		No. 8 Vanishing Cream _____each	1.00
		No. 2 Powder Shaker _____each	.50
45		MINERALAVA, 16 ounce Jar _____	1.75
		8 ounce Jar _____	1.50
		7 ounce Tube _____	.70

**SUNDRY PREPARATIONS**

46		Ruby Rose Talcum Powder, per lb.	.30
		5 pound package _____	1.25
46		Imperial Talcum Powder, White, 16 ounce, each 20c _____ 6 for	1.00
		Flesh, 16 ounce, each 25c, 5 for	1.00
46		Floral Pomade _____ each 50c, per doz.	5.00
46	80	Herpicide _____ 32 ounce, each	2.00
46	160	Herpicide _____ 64 ounce, each	3.50
46	320	Herpicide _____ 128 ounce, each	6.50
46		Herpicide _____ 4 ounce 50c, per dozen	4.50
46		Herpicide 8 ounce, \$1.00, per dozen	9.00

**SHAVING SOAP**

47		Dermo Shaving Soap, one pound, each 55c _____10 pound box, each	5.00
47		Williams' Barber Bar, one pound each 65c, _____10 pound box, each	6.25
47		Williams' Quick and Easy, 1 lb. each 65c, _____10 pound box, each	6.25
47		Williams' Tonsorial 5 cake, 1 lb. each 65c, _____10 pound box, each	6.25
47		Williams' Tonsorial 8 cake, 1 lb. each 65c, _____10 pound box, each	6.25
47		Williams' Shaving Powder, 1 lb. each 85c, 2 pound package each	1.50
47		Williams' Tonsorial Tar Soap, per dozen _____	2.75



Page in Cat.	No. of Article	DESCRIPTION	Price
47		Williams' Pine Tar Soap, per doz.	2.50
47		Williams' Shaving Stick - per dozen	3.50
47		Williams' Shaving Stick Refills, per dozen	2.50
47		Williams' Powder, Quick and Easy, per dozen	3.50
47		Williams' Shaving Cream, large, per dozen	4.70
		Small per dozen	3.70
48		Fleming Patent Shear Sharpener each	10.00
48		Fleming Patent Shear Sharpener, complete with Burr Remover.....	12.00
49		GRINDING & REPAIRS. SEE PRICES IN CATALOGUE.	

### RAZORS

50		Demon	each	3.00
50		Jones King	each	3.50
51		Hand Made	each	3.50
51		Sterling	each	4.00
51		Blue Steel	each	3.50
52		Egyptian	each	3.00
52		Bow Steel	each	3.00
52		Spike	each	2.50

### SHEARS

53	199	Wester Bros. 7 and 7½ inch,	each	3.00
53	211	Wester Bros. 7 and 7½ inch,	each	3.00
53	635	Jones Bros. 7 and 7½ inch	each	2.00
53	657	Jones Bros. 7, 7½ and 8 inch,	each	2.00
53	44	Wiss, 6½, 7, 7½ and 8 inch,	each	2.00
53	34	Wiss, 6½, 7, 7½ and 8 inch,	each	2.00
53	44	Wiss, Corrugated on 1 blade, 7½ and 8 inch	each	2.25
53	34	Wiss, Corrugated on 1 blade, 7½ and 8 inch	each	2.25
53	1000	Wiss, 7½ inch only	each	3.00

We have just received a shipment of the old style of shears that we sold before the war. Most Barbers remember the "Krupp" and "French Pattern."

Number.

2007¼	Krupp, 7 and 7½ inch	each	2.75
2007¼	Krupp, Corrugated, 8 inch,	each	3.00
2037	7, 7½, 8 inch, French Pattern,	each	2.50

### CLIPPERS

54	1	Brown and Sharpe "Bressant,"	each	5.00
54	0	Brown and Sharpe "Bressant,"	each	5.00
54	00	Brown and Sharpe "Bressant,"	each	5.00
54	000	Brown and Sharpe "Bressant,"	each	5.00
54	2	Brown and Sharpe "Bressant,"	each	5.50
54	00	Brown and Sharpe "Improved,"	each	5.00
54	000	Brown and Sharpe "Improved,"	each	5.00
54	00	Jones' Little Beauty		3.00
54	0	Dorwal Clipper	each	3.25
54	1	Dorwal Clipper	each	3.25

### BRUSHES

54		Whisks, 12 inch	each	.50
54	23	Neck Duster	each	1.00
54	34	Neck Duster	each	1.25

### COMBS

55	1099	Horn, 1¼ in. Tapering 7½ in.,	each	.50
----	------	-------------------------------	------	-----

Page in Cat.	No. of Article	DESCRIPTION	Price
55	1097	Horn, 1 inch Tapering 7 and 7½ inch	each .50
55	1097½	Horn, ⅞ inch Tapering 7 and 7½ inch	each .50
55	1301	Horn, Curved 7½ inch	each .50
55	109	Horn, Tapering Clipping 7½ in.	each .50
55	1999	Horn, French	each .50
55	700	Rubber, Shampoo Combs, per pair	.50
55	101	Rubber, 7½ inch Tapering	each .40
55	211	Rubber, 7½ inch Tapering	each .45
55	288	Rubber, 7 inch Tapering	each .35
55	93	Rubber, 7 inch Curved	each .40
55	210	Rubber, 7 inch Curved	each .45
55	1208	Rubber, 7½ inch Tapering	each .40
55	251	Rubber, 7½ inch Tapering	each .45
55	1230	Rubber, Pocket, 5 inch, 25c each, per dozen	2.50
55	3158	Rubber, Pocket, 5 inch, 35c each, per dozen	3.50
55	24	Rubber, Ladies', 9 inch	each 1.75
55	192	Rubber, Ladies', 9 inch	each 1.00
55	27	Rubber, Ladies', 8 inch	each 1.00
55	99	Rubber, Ladies', 8 inch	each .60
55	176	Rubber, Ladies', 9 inch	each 1.00
55	555	Rubber, Ladies', 9 inch	each 2.00
55	7	Rubber, Ladies', 9 inch	each 1.75
55	203	Rubber, Ladies', 9 inch	each 1.00
55	28	Rubber, Ladies', 8 inch	each 1.00

### STROPS

56	452/896	Llama Combination 2½ inch	each 4.50
56	452	Llama, leather only, 2½ inch,	each 2.75
56	250	Shur-Pull Combination 2½ in.,	each 4.50
56	250	Shur-Pull, leather only, 2½ in.,	each 2.75
56	57	Non-Par-Eil Combination, 2½ inch,	each 4.50
56	200	Master Barber Combination, 2½ inch	each 4.00
56	201	Master Barber, Leather only, 2½ inch	each 2.25
57	552/91	Broke-In, Combination, 2½ in.,	each 3.50
57	552A	Broke-In, Leather only, 2½ in.	each 2.25
57	82/91	King George Combination, 2½ inch	each 3.25
57	82	King George, Leather only, 2½ inch	each 2.00
57	896	Canvas 2½ inch,	each 2.00
57	91	Canvas 2½ inch,	each 1.50
58	764	Lather Brush	each 1.50
58	766	Lather Brush	each 2.00
58	49/1	Lather Brush	each .85
58	49/2	Lather Brush	each 1.00
58	49/3	Lather Brush	each 1.25
58	49/4	Lather Brush	each 1.50
58	772	Lather Brush	each 1.00
58	773	Lather Brush	each 1.25
58	200/1	Lather Brush	each 1.10
58	200/2	Lather Brush	each 1.25
58	200/3	Lather Brush	each 1.50
58	200/4	Lather Brush	each 1.75
58	205	Lather Brush complete	each 1.75
		Knotts, each \$1.00, per dozen	10.00

Page in Cat.	No. of Article	DESCRIPTION	Price
59	426	Sanitax Hair Brush .....each	4.00
59	100	Prophylactic Hair Brush .....each	1.75
59	500	Prophylactic Hair Brush .....each	1.60
59	400	Prophylactic Hand Brush .....each	1.35
59	600	Prophylactic Shampoo Brush, each	1.75
59	300	Prophylactic Military Hair Brush, per pair .....	3.25
59	200	Prophylactic Military Hair Brush, per pair .....	3.50
59	110	Prophylactic Hair Brush .....each	1.75
59	900	Prophylactic Hair Brush .....each	1.75

### HONES

		Panama .....	each	3.00
60	142	Carborundum .....	each	1.00
60	124	Carborundum .....	each	1.50
60	121	Carborundum .....	each	1.50
60		Exide 1¾ x 3¼ inch .....	each	2.00
60		Exide 2 x 5 inch .....	each	2.50
60		Franz Swaty .....	each	1.00
60		Belgian 2 x 4 inch .....	each	3.00
60		Belgian 2½ x 5 inch .....	each	5.00
60	00	Frictionite .....	each	3.00
60	3	Frictionite .....	each	2.50
60	120	Atomite .....	each	2.50

### SUNDRY EQUIPMENT

61	67	Towel Urn .....	each	7.50
61	67	Paper Urn .....	each	1.50
61	94	Towel Urn .....	each	6.50
61	94	Paper Urn .....	each	1.50
61	25	Towel Urn .....	each	8.00
61	25	Paper Urn .....	each	2.00
61	45	Towel Urn .....	each	8.50
61	171	Paper Urn .....	each	4.50
61		Antiseptic Sterilizer .....	each	18.00
61	712	Cuspidor .....	each	5.00
61		Hygiea Container .....	each	9.00
62		Shampoo Spray, double .....	each	2.00
62		Shampoo Spr.y, single, white tub- ing .....	each	1.25
62		Spray only .....	.50 and	.75
62		Fawcet Tip .....	each	.40
62		Washers for Fawcet Tips .....	each	.15
62		Metal Y .....	each	.35
62		White Corrugated Tubing, per foot		.15
62		Red Cloth Inserted Tubing, per foot		.20
62		Sanitary Head Rest Paper Holder .....	each	2.00
62		Head Rest Paper, per dozen 75c, per gross .....		8.50
62		Crystal Bench Bottles .....	each	.25
62		Singeing Tapers, per pkg. 10c, per dozen pkgs. ....		1.00
62		Anti-Mole .....	each	1.50
62		Styptic Powder, J.B.C., each 10c, ..... per dozen		1.00
62		Styptic Pencils, each 5c, per dozen		.50
62		Astringent Pencils _ each 10c, doz.		1.00
62		Colgate's Barber Bar, one pound each 70c, —10 pound box, each		6.75

Page in Cat.	No. of Article	DESCRIPTION	Price
62		Colgate's Shaving Powder, 1 lb. package, each 85c, 2 lb. package	1.50
62		Colgate's Pine Tar Soap, per dozen	2.50
62		Colgate's Shaving Stick, per dozen	3.50
62		Colgate's Shaving Stick Refills, per dozen	2.50
62		Colgate's Rapid Shaving Powder per dozen	3.50
62		Colgate's Shaving Cream, per dozen	3.50
62	1	Tweezer	.25
62	2	Tweezer	.50
62	3	Tweezer	.50
62	4	Tweezer	.60
62	7	Tweezer	.60
62		Black Head Remover	.35
63	29	Atomizer	1.25
63	305	Atomizer	2.00
63	15	Glass Mug	.25
63	17	Opal Glass Mug	.25
63	16	China Mug	.25
63	600	Patent Adjustable Head Rest, each	15.00
63	404	Comb Cleaner	.10
63		Mug Mats	.20
63	844	Strop Swivel	.15
63	845	Strop Swivel	.25
63	846	Strop Hook	.15
63	624	Strop Holder	.25
63		Perfection Shear Sharpener, each	3.50
63		Shear Pad, thumb	.10
63		Shear Pad, finger	.10
63		Eye Shade	.20
63		Rubber Bib	.50
63		Bottle Stoppers, each 10c, per dozen	1.00
64	9	King Edward Coat	3.25
64	1	King George Coat	3.00
64	10	White Duck Vest	2.50
64	12	Striped Duck Vests	2.75
64	101	Steamer Cloths per dozen	5.00
64		Hair Cutting Cloths	1.25
64		D.C. Special Towel per dozen	1.50
64		B.B.T. Honeycomb Towel per dozen	1.25
64	672	Barber Towel per dozen	2.25
64		Cash Sale Pads per dozen	.75